The Pep Pac

1968

John Paul Jones

Granville County Library System
P.O. Box 339
Oxford, N.C. 27565

In Memory of

Rex A. Pace

Presented by

Mark A. Pace

© DEMCO, INC.— Archive Safe

REFERENCE
Not to be Taken From This Library

Digitized by the Internet Archive
in 2020 with funding from
North Carolina Digital Heritage Center

https://archive.org/details/peppac196846hend

Henderson High Students Use Their Time Wisely

The 1968 Pep Pac

HENDERSON HIGH SCHOOL

HENDERSON, NORTH CAROLINA

VOLUME XLVI

PUBLISHED BY THE PEP PAC STAFF

Miss Carol Jones, Sponsor
Sue Hughes and Mike Barnett,
Co-Editors
Carolyn Crocker and Kay Edwards,
Business Managers

Time Was . . .

TIME WAS when we walked into that school
and stood awed for just a moment.
We heard the bell, saw the crowds
and wondered if we could ever really be a part of it all.
But we became a part, gradually.
And time began to fly.
TIME WAS when we were freshmen.

TIME WAS when we looked down upon the small, meek freshmen
and taunted them as we were taunted.
We were big; we knew it all.
TIME WAS when we were sophomores.

TIME WAS when we beheld our school
in a new light——as upper classmen.
Graduation seemed nearer; our childhood, further;
adulthood, remote.
TIME WAS when we were juniors.

TIME WAS when we looked on our high school
and knew for the first time it was really ours.
We thought back thoughtfully, quietly,
remembering our triumphs and our mistakes.
And, looking back, we thought, "Where did all the time go?"
Graduation was nigh.
Soon we would no longer be students,
but somehow always be a part.
TIME WAS when we were seniors.

Jayne Cooper

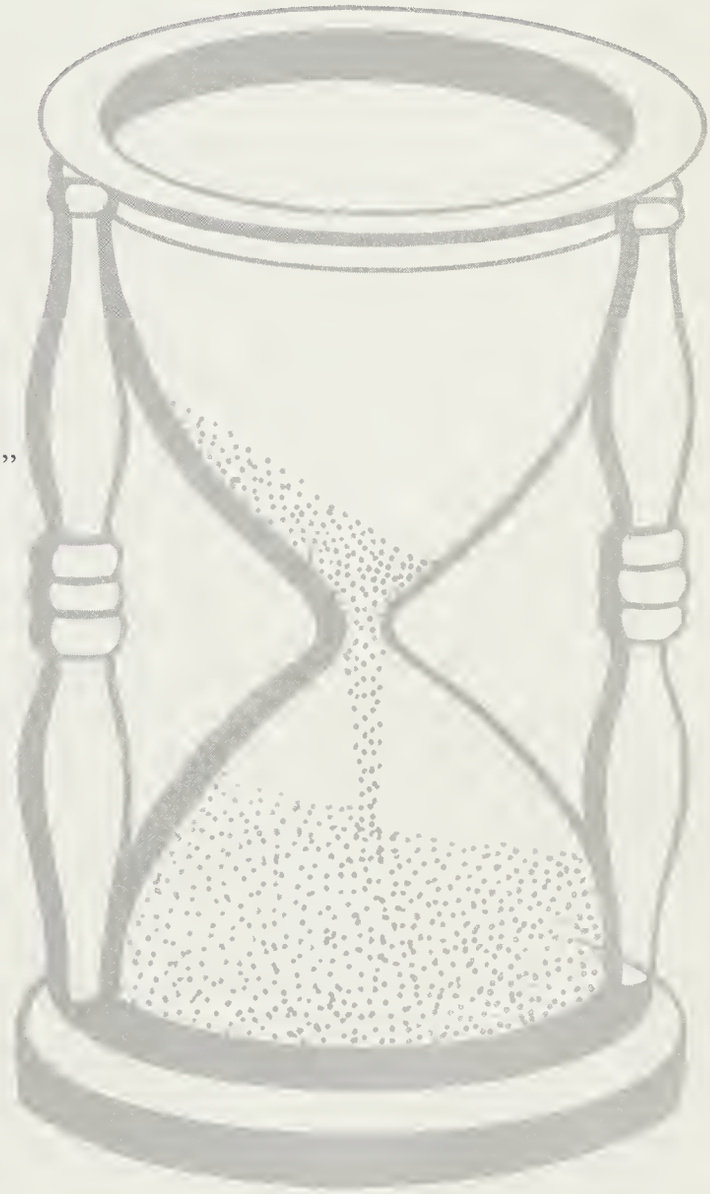

Foreword

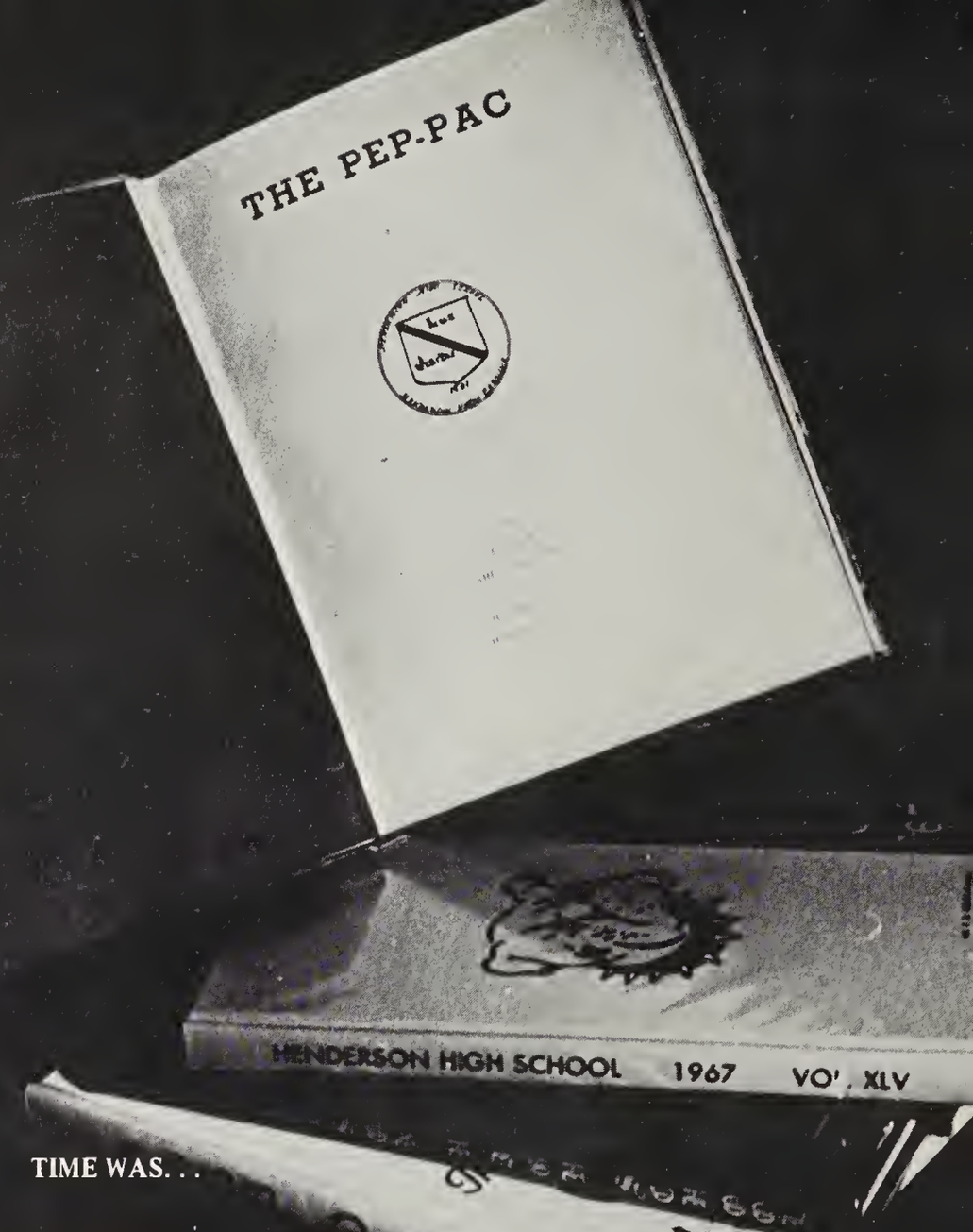

TIME WAS. . .

When we were younger, time had practically no meaning at all for us. From our first day at Henderson High School until now, we crammed many activities into a very short time.

Looking back over this year, we viewed our accomplishments with pride. The Freshmen learned where their classes were located and made many new friends. The Sophomores remembered sitting downstairs in the auditorium with their upperclassmen. The Juniors became overjoyed as they reached their position as upperclassmen and received their classrings. The Seniors looked back over this with a sad but happy feeling. They remembered the high-light of the year, graduation. There had been a time for everyone to learn, to study, and to plan his future. There had been many joys, as the cut periods and vacations, and many worries as exami[illegible]

There was also a [illegible] us supported our school with sch[illegible] began the school year with football games and homecoming. As winter approached we turned our interests towards basketball games and tournaments. Spring brought baseball games and play-offs.

Now we have completed another year. We are amazed at what we have accomplished in such a short time. And with the passing of time, we have become more aware of its meaning and of its value to each of us. All of these things have made up our now gone school year at Henderson High——but we, the Pep Pac Staff, would like to help you to remember how——"Time Was."

Students Use Their Spare Time To Become Better Acquainted

Mrs. Margaret Perkins House

Dedication

Striving to bring a foreign culture, its mannerisms, and its customs to the students was the aim of this teacher. Her enthusiasm for the student to be a part of this international world made the hours of struggling worthwhile. Listening to such a devoted person endowed the students with love and admiration.

She has given more than her share of time in teaching Spanish courses at Henderson High. She has worked unceasingly for the betterment of our school. The Spanish world has become a part of our regular activities through her rare talents and unlimited knowledge. Serving faithfully and devotedly as the sponsor of the Spanish Club, she has given a part of herself to us.

Mrs. Margaret House

We, the members of the PEP PAC Staff, gratefully dedicate the 1968 PEP PAC to Mrs. Margaret Perkins House.

Mrs. House looks on her students with admiration.

Mrs. House uses the tape as one of her most impressive teaching devices.

Graduating Class of 1967

Henderson High School
1968

Table of Contents

Time was . . .

I. Academics 13
. . . Rewarding
II. Administration 23
. . . Experiencing
III. Classes 30
. . . Revealing
IV. Organizations 74
. . . Enlightening
V. Sports 104
. . . Exciting
VI. Features 125
. . . Remembering
VII. Index 163
. . . Everlasting

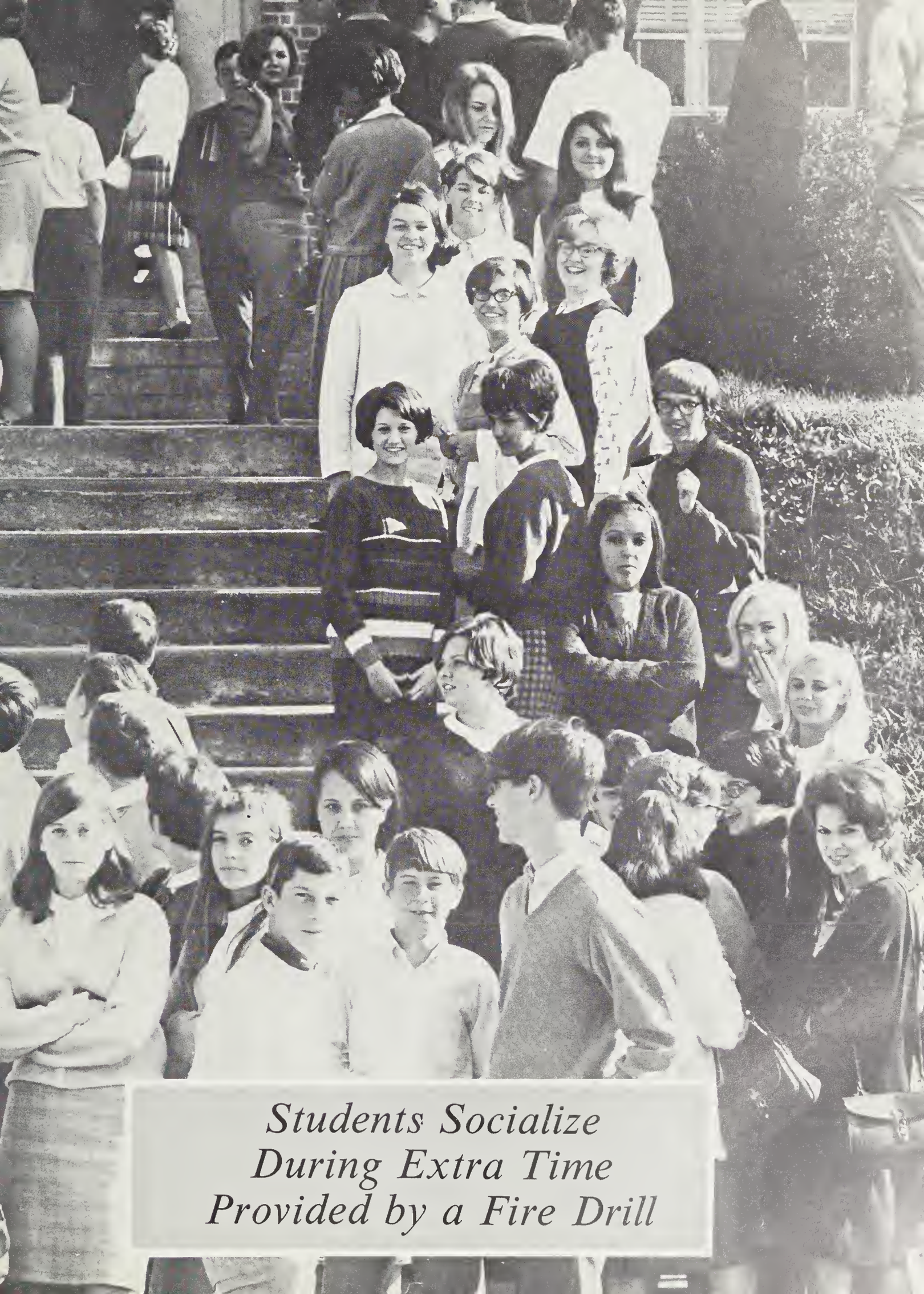

Students Socialize During Extra Time Provided by a Fire Drill

Much Of Our Time Is Spent At Henderson High School

Academics

Time Was . . . . rewarding

Students Provide a Foundation for Their Education

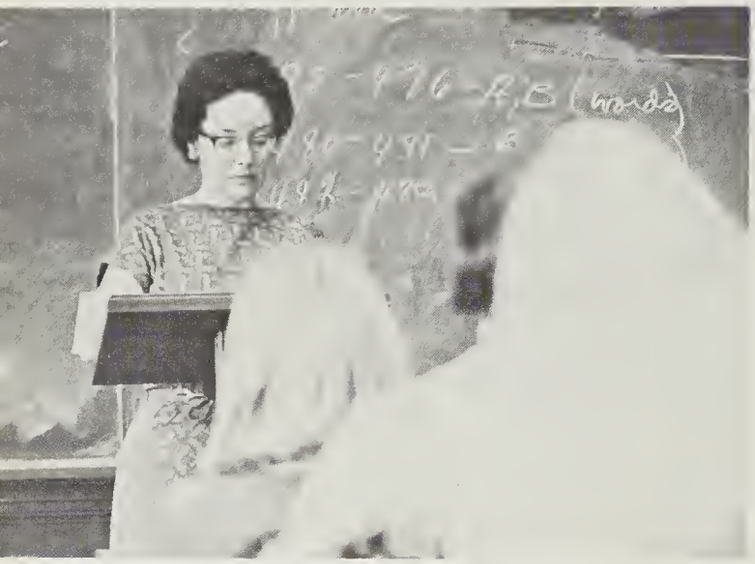

Miss Stanton instructs her English class in the day's assignments.

Sophomores discover that English requires concentration under Mrs. Allen.

Mrs. Glover's Junior English class broadens their knowledge by writing compositions.

The English Department of Henderson High School had courses designed to meet the needs of all students to his abilities and his plans for the future. Literature, grammar, vocabulary study, theme writing and oral reports made the four years of study in English a valuable preparation for life.

Beginning in the ninth grade, freshmen studied a variety of great literature. The students studied a portion of Dicken's works.

In the tenth grade, the students thrilled to the power of **Julius Caesar**, probed Tennyson's **Idylls of the King**, and studied every detail of Eliot's **Silas Marner**.

A comprehensive study of American literature was offered with the earliest American writers and advanced to the works of Emerson, Thoreau, Hawthorne, and Bryant. Detailed studies of Nathaniel Hawthorne's masterpiece **The Scarlet Letter** and Mark Twain's **Huckleberry Finn**.

While in the twelfth grade, seniors explored the world of British Literature and discovered the genius of Shakespeare as they read **Macbeth** and **Hamlet**. From the Romantic Age, students had the opportunity to read the works of Wordsworth, Coleridge, Shelley and Keats.

Mrs. Allen takes time to instruct her students in proper procedures.

Juniors listen to directions given by Mrs. Phillips.

by Studying English and Foreign Languages

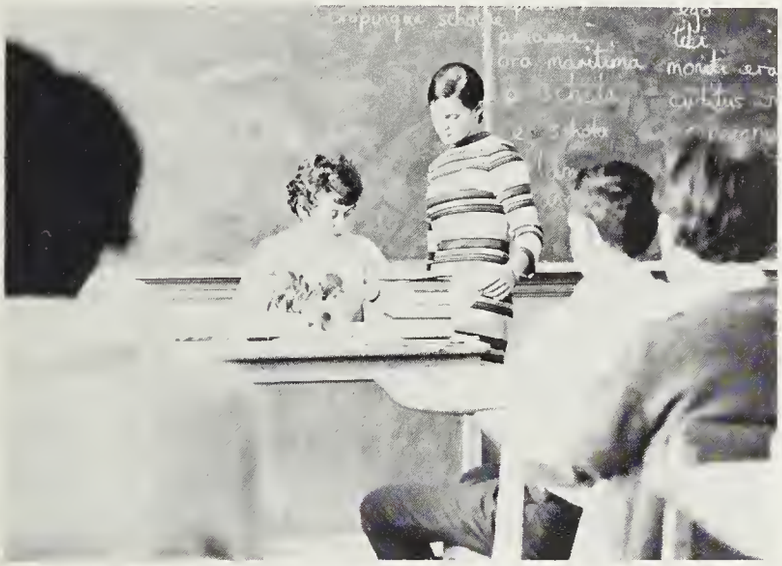

Miss Bingham instructs Barbara Tolbert in the declension of nouns.

Students enjoy their free time in Mr. Booth's French class.

The Foreign Language Department continued to expand rapidly and to meet the needs of the college bound student. Tapes and records were provided so that the students could hear the language spoken correctly by a native speaker.

French, Latin, and Spanish were offered by the foreign language department. Four years of both French and Spanish were offered and two years of Latin were taught. All students learned to speak the languages, and each also learned the traditions and customs, habits and mannerisms of the people of the country about which he or she was studying.

A complete study of the history of the country was taught in all three languages. It was hoped by the teachers that, in time, the student would begin to train his mind to understand rapidly the language being taken instead of just translating from one language to the other.

Spanish students enjoy their assignments.

Mr. Booth addresses his French class.

Mrs. House prepares a tape for her students.

Social Studies and Business Courses

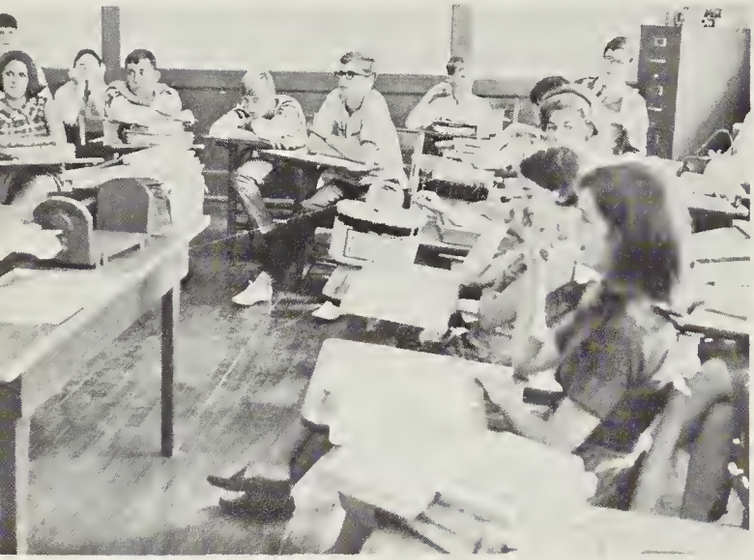

Close study is required in World History under Miss Perry.

Psychology is very interesting under Miss Perry.

Students listen intently in Mrs. Murphy's Civics class.

Many fields were open to the student in the social sciences. The social studies department offered psychology, world geography, civics, problems of democracy, world history, and United States history.

Psychology helped the student get along with his peers. It helped the student understand the "whys" and "wherefores" in life. World geography made students familiar with events in the formation of the earth and its importance in world affairs. Civics and problems of democracy enabled the student to understand the type of government under which he lives. Civics was a concentrated study of our local problems. Students were presented certain local issues and discussions were held to understand how they should be solved.

Problems of democracy helped the student learn about the institutions and organizations of our government. World history was a challenging course that involved a detailed study of mankind, our earth's past civilizations and how they influenced every way of life. U. S. History gave students a clearer picture of our country's roots and heritage and the ties between our nation and other free nations of the world.

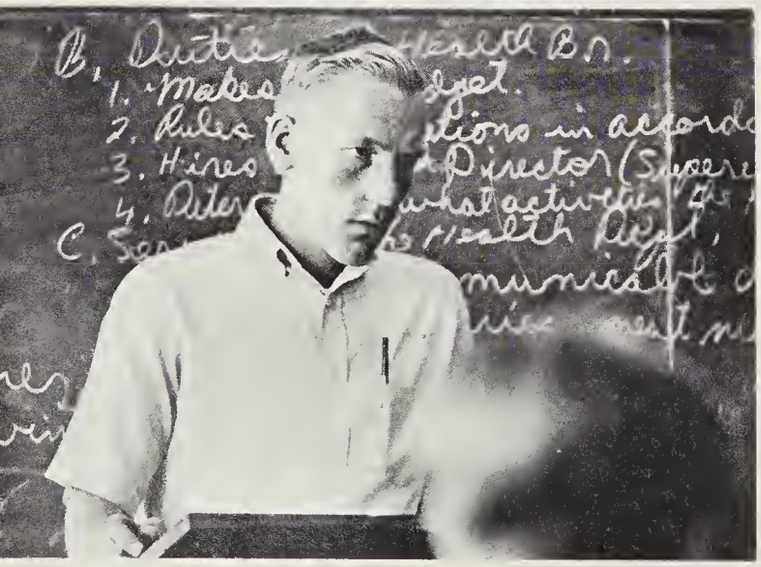

Coach Capps instructs his World Geography class.

World History intrigues students in Mr. Dean's class.

Provide a Wide Range of Knowledge

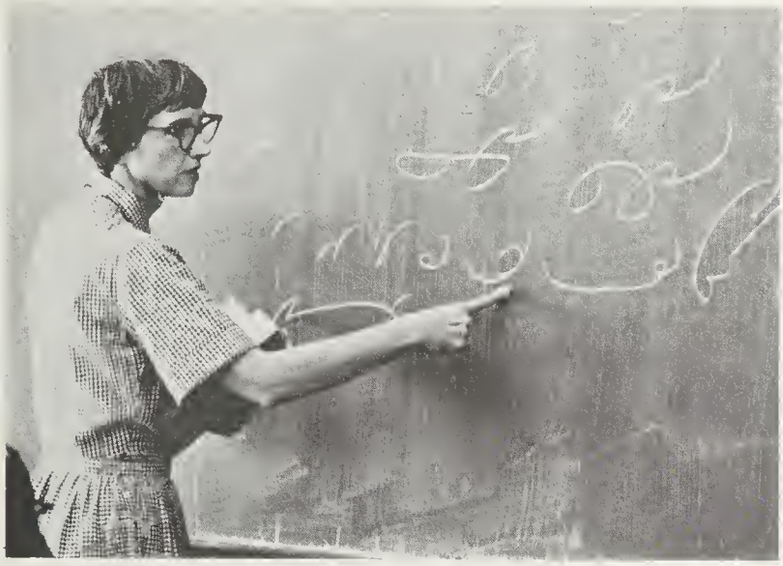

Miss Smith explains a point to her shorthand class.

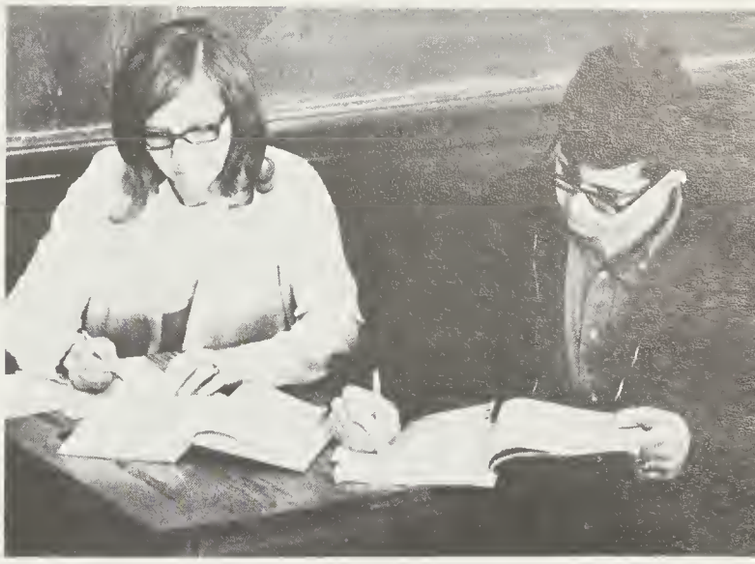

Bookkeeping requires close study in Miss Jones' class.

To prepare students for good positions in business, the commercial department offered instruction in numerous fields. Through daily study and practice, typing and shorthand students developed skills for future secretarial positions as well as for personal use. In business mathematics classes, the mysteries of finance and income tax reporting became clear. Bookkeeping students learned to keep a systematic record of business transactions. The students learned about accounting and how to comprehend figures.

Distributive Education and Industrial Co-operative Training were co-operative programs which allowed students to attend classes and work part time at various local industries or stores. The I.C.T. course operated much the same way as the D.E. course except the emphasis was on the skilled professions such as mechanics or electronics.

Mr. Pace gives instructions in his I.C.T. class.

Mrs. Vickery instructs her students in the Principles of Business.

Students in Miss Jones' typing class learn the keyboard and other basic essentials.

Physical Education and Band Provide

Miss Joyner's class discusses a rule in physical education.

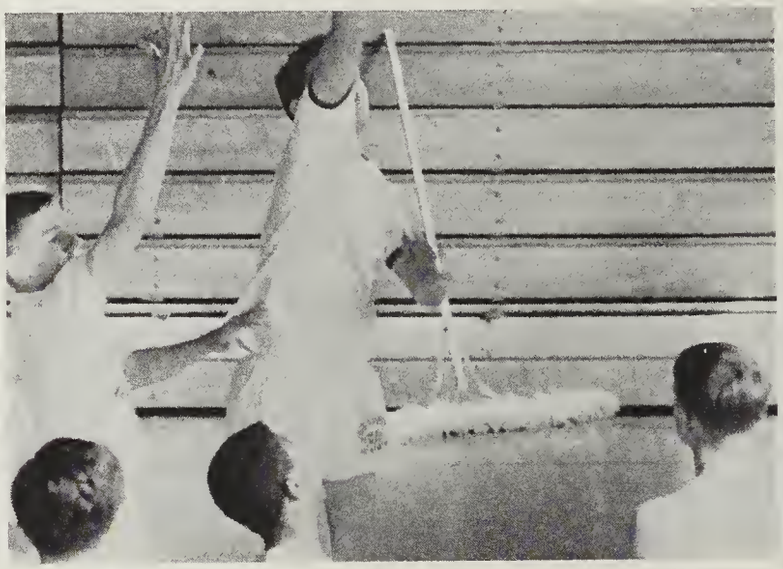

Coach Parham's physical education class engages in an enthusiastic game of basketball.

Miss Joyner instructs her girls in the subject of health.

To appreciate, develop, and maintain physical fitness was the goal of each physical education student. Not only were agility, balance, coordination, speed and endurance stressed, but also emphasis was placed on contribution to the class, leadership, and sportsmanship.

Each class period was begun with calisthenics which related to the unit being taught. Boys mastered the skills of touch football, basketball, volleyball, and softball. Although girls were introduced with the fundamentals of many of these sports, their course also included badminton, soccer, and kickball.

The health course emphasized personality and behavior. The students learned the systems of the human body, their functions, and physiology. The students were able to develop good, healthful habits through this course.

Miss Joyner leads her students through vigorous exercises.

Boys enjoy a game of football in Coach Parham's physical education class.

Basic Education For Students

The band practices daily under the direction of Mr. W. T. Hearne.

Band practice demands time and patience.

The purpose of the Music Department was to increase the student's knowledge in this particular field. This department was composed of the Chorus and Band.

The sixty-five voice choir rendered a variety of programs and concerts ranging from Bach to Boogie-Woogie. An ensemble was chosen to entertain at the various civic clubs in the community. A Christmas and formal spring concert highlighted the year for the chorus. These vocal groups were under the experienced direction of Miss Ann Royster.

Under the direction of Mr. Tom Hearne, assisted by Mrs. Nancy Edmonds, the Henderson High School Band members displayed their musical abilities in various ways. During the football season, enthusiasm was heightened by the Band's active participation. The traditional Christmas and spring concerts again offered a wide variety of musical arrangements.

The Freshman band practices in preparation for next year.

The Chorus is an essential part of the Music Department under the direction of Miss Royster.

The band enjoys a brief rest during the Post Office dedication.

Thought and Concentration Are

Geometry requires intense thought in Mrs. Watkins' class.

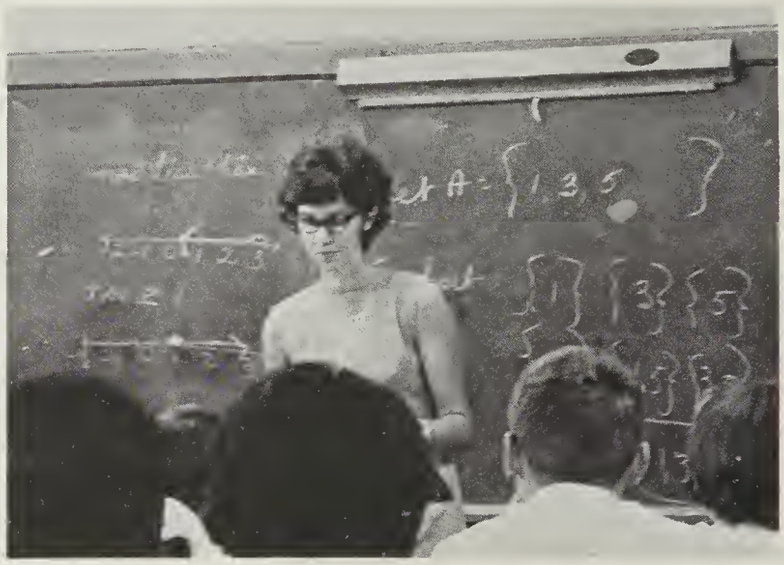

Students benefit from board instruction in Mrs. Walker's Algebra class.

Mrs. Allen's Algebra class explores many phases of mathematics.

The world of mathematics was complex but fascinating. To the student, the doors to this world were open and he was free to explore. For the college preparatory students, the exploration began with Algebra I. This introduced the students to basic algebraic principles. Geometry, the course usually taken after Algebra I, involved the study of important theorems, proofs, angles, and other figures. After taking geometry, the student advanced into Algebra II. This course continued the study of Algebra I, although it was more difficult. When a student finished Algebra II, he might have wished to continue his studies through advanced math or college algebra.

Students, who needed training in business and applied mathematics to meet specialized requirements of individuals entering commercial and technical fields, studied a more general application of math. All students were instructed, though, in the general arithmetic which they needed for everyday, personal use.

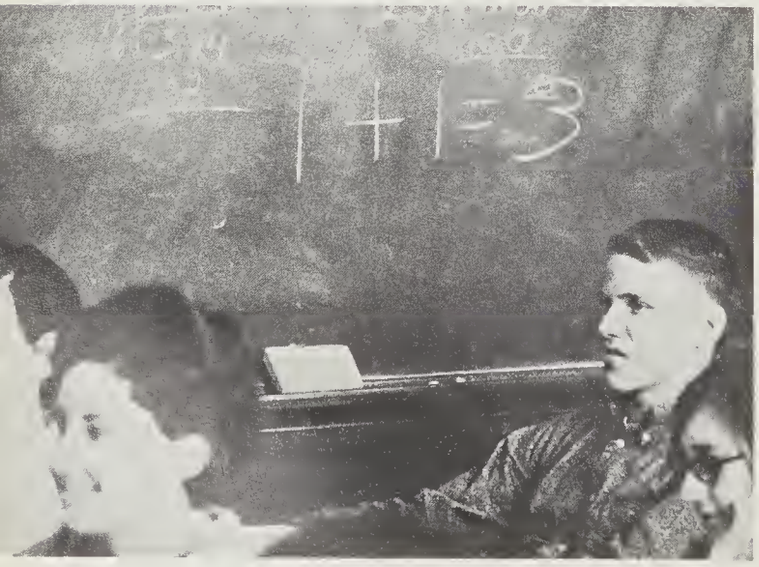

Students try to concentrate in Mr. Jones' College Algebra class.

Students listen as Mr. Jones explains a problem in Advanced Math.

Required In Math and Science

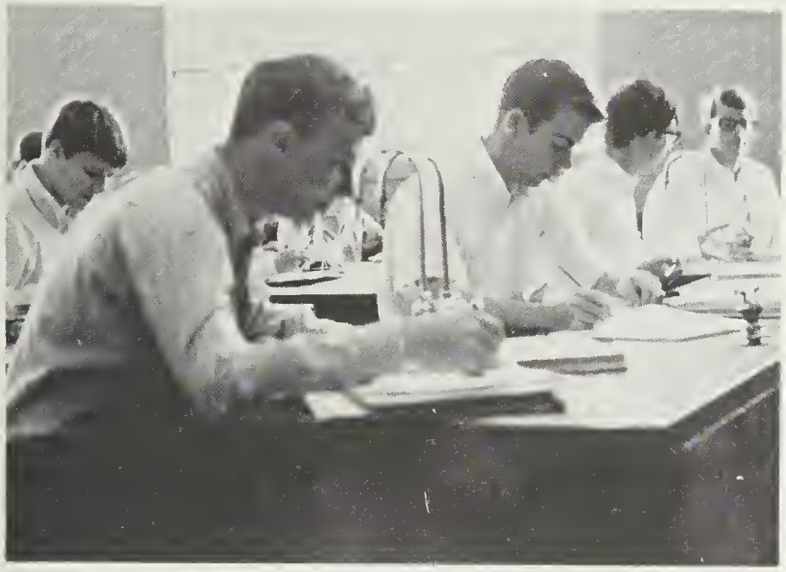

Students in Mr. Harrison's Physic's class work on an assignment.

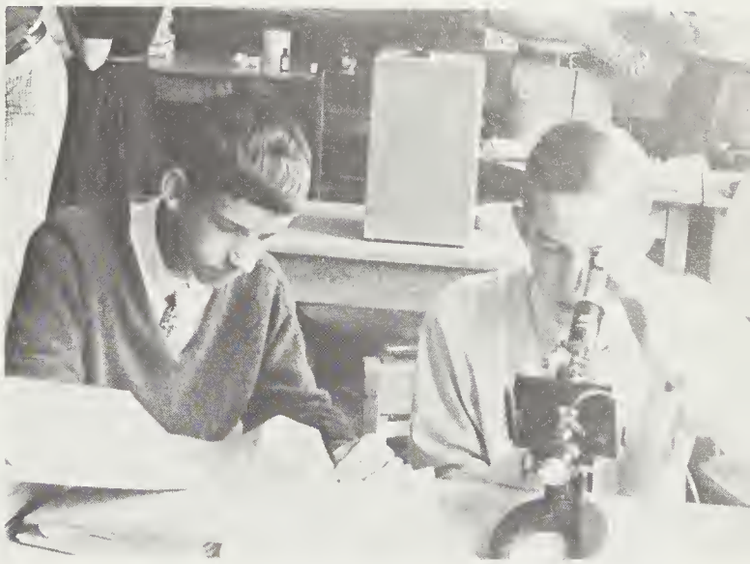

Rusty Rogers concentrates on observation as Mike Satterwhite follows directions.

The Science Department sought to present its students with a fundamental knowledge of the various branches of science and to provide interested students with the opportunity to explore its specific branches. Our comprehensive science program consisted of general science, biology, chemistry, and physics.

General science furnished the beginner with a background necessary for an understanding of the more advanced sciences. Biology offered a study of plant and animal life. Experiments were preformed not only with the large forms of life but also with bacteria and other microorganisms. In chemistry, students were more concerned with inorganic substances. The significance of atomic and molecular structure was discovered. Physics students explored the complex laws of nature and motion. Although physics was primarily a science course, it also involved a great deal of mathematical work.

In each of the science courses the student obtained understanding and appreciation of the rapidly changing world of science and its increasing importance in our lives.

Mrs. Howes explains the system of classification to her biology class.

General science students listen intently to Mr. Huggins.

Students find that chemistry requires diligent work under Mr. Harrison.

Student Aids for Better Work

Students take notes in Mrs. Watkins' class.

Students learn sewing skills in Home Economics.

Students enjoy their work in Mrs. Macon's class.

Burnt biscuits, dirty dishes, crooked seams, and dusty furniture were all part of home economics, but so were colorful shifts, tantilizing aromas, and sparkling table tops. The Home Economics Department strived to train students to develop skills which would make them proficient homemakers by offering instruction in such fields as food preparation, grooming, nutrition, and child care. They also learned about management, consumer buying, interior decorating and clothing. This course prepared the girls for the future by teaching them to get along with other people and how to make a happy home.

To all students, the library was available for a thorough search of reference books in preparation for term papers; as well as fiction and biography for book reports. For science and mathematics students, there were numerous books and pamphlets containing up-to-date information suitable for class reports and projects. History and language students found a wealth of research material through study of maps and reference volumes. Students in health and business classes made good use of books on careers and vocations. In order to help the students, Mrs. Mabel Young and Mrs. Margaret Rodwell were always available.

Students look through magazines in the school library.

Mrs. Rodwell aids students in the library.

Administration

Time was . . . experiencing

HENDERSON CITY SCHOOL BOARD. SEATED: Dr. C. D. Rollins, Joel T. Cheatham, Chairman; W. D. Payne, Superintendent; R. P. Jones, I. H. Vickery, Jr. STANDING: Council Pinnell, A. Vernon Perry, J. A. Rainey, Warren Earp.

It has long been thought that a more effective school program could be offered to the youth of Henderson and Vance County if there were only one school system. A merger between the Henderson City and Vance County Boards of Education became effective December 1, 1967.

The small geographical size of Henderson and Vance County, and the relatively small school enrollment influenced the decision to become a single school system. With the merger of the two school boards came improvements in transportation, books, buildings, equipment, and curriculum. The merger also provided additional vocational opportunities such as office practice, wood shops, metal shops, and carpentry.

The unceasing work and devotion of Mr. W. D. Payne helped us to maintain high standards. He served us with experienced wisdom and knowledge. Mr. Payne was a former principal of Henderson High and served Henderson as superintendent for sixteen years.

Since 1951, Henderson High School has been under the able leadership of Mr. F. D. Kesler, Principal. Mr. Kesler took a personal interest in each student and pride in Henderson High. He was understanding when understanding was warranted and firm when firmness was necessary.

We, the students of Henderson High, appreciated the leadership and understanding Mr. Payne and Mr. Kesler had given us.

Mr. W. D. Payne, Superintendent

Mr. F. D. Kesler, Principal

Miss Hughes, Guidance Counselor

Mr. Harrison, Dean of Boys

The guidance department at Henderson High School offered many services to both students and parents. The effectiveness of the department provided many benefits in helping the students choose their courses and make plans for future careers. Miss Elizabeth Hughes proved to be a priceless asset to the students in aiding them with any problem that occurred concerning the choice of an effective and profitable curriculum. She presented valuable information to the seniors pertaining to the qualifications required for college admittance. Each student was able to come to know himself and recognize his abilities and talents.

The precise organization of the students was due to the Dean of Boys, Mr. Bob Harrison, and to the Dean of Girls, Mrs. Patricia Cash. They kept various records enabling the school to know the whereabouts of the students during the entire school day. Absentees and advanced permits were handled by them. Mr. Harrison dealt with all the tardies. Coming to us this year from North Carolina College in Durham, Mrs. Cash has served the students faithfully and expertly. Mr. Harrison again has shown us that experience is the best teacher.

The diligence and hard work of Mrs. Ethel Knott in the principal's office received little notice and few thanks. Through her faithfully and carefully prepared records, she kept the financial matters and correspondence of our school in order.

To these people the students of Henderson High extend a sincere thought of gratitude for all the jobs they faithfully and efficiently carried out.

Mrs. Cash, Dean of Girls

Mrs. Knott, Secretary

Faculty

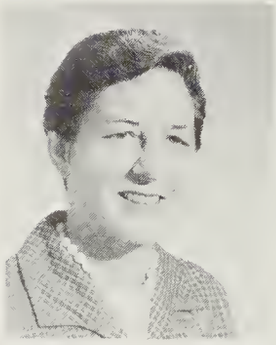

MRS. DOROTHY ALLEN
A.B. East Carolina University
Algebra I
F. T. A.

MRS. FEREBEE ALLEN
A.B. Elon College
UNC at Chapel Hill
English II

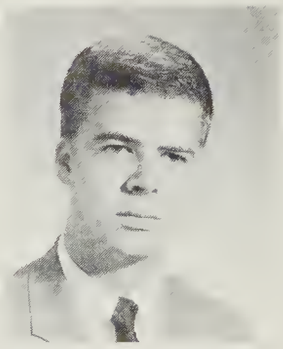

MR. ALAN AVERETTE
B.S. Atlantic Christian College
UNC at Chapel Hill
General Mathematics
Asst. Freshman Football Coach

MISS RUTH BINGHAM
B.A. Newcastle University
University of Durham, Eng.
Latin I, II, English I
Latin Club

MR. WILLIAM BOOTH
King College
B.A. UNC at Chapel Hill
French I, II, III, IV
French Club

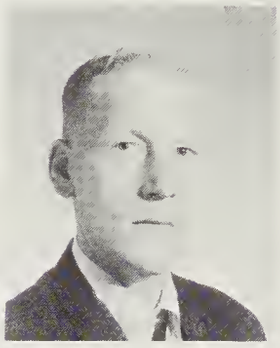

MR. ALBERT CAPPS
B.S. East Carolina University
World Geography, Civics
World History
Asst. Varsity Football Coach
J.V. Basketball Coach, Track

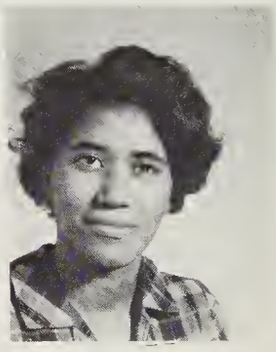

MRS. PATRICIA CASH
B.S. North Carolina College
Assistant Guidance Counselor
Dean of Girls

MISS DEMETRA DAVIDSON
B.A. Livingstone University
English I, II

MR. HOWARD N. DEAN
B.S. East Carolina University
World History
U. S. History

Mr. Jones pauses from his daily routine.

MRS. MARY EAST
A.B. UNC at Chapel Hill
Greensboro College
English I

Mr. Harrison prepares his assignments.

Faculty

MRS. NANCY EDMONDS
East Carolina University
Assistant to Band Director

MRS. ELIZABETH EDWARDS
A.B. East Carolina University
Home Economics
F. H. A.

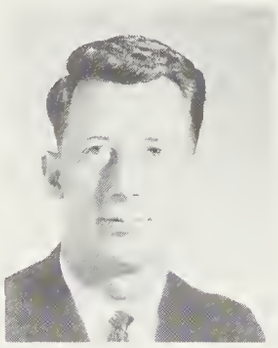

MR. JOHN FERGUSON
B.S. Appalachian State University
Biology, Science
Asst. Football Coach
Freshman Basketball Coach

MRS. HELEN FLANNAGAN
Mars Hill Jr. College
B.A. Furman University
Spanish

MRS. MARGARET GLOVER
A.B. East Carolina University
English III, IV
National Honor Society

MR. ROBERT HARRISON
B.S. Lenoir Rhyne
UNC at Chapel Hill
East Carolina University
NC State University
Chemistry, Physics

MR. WILLIAM T. HEARNE
UNC at Chapel Hill
Band Director
Band Council

Mrs. Glover begins the year with an explanation of school policy.

MR. ALBERT HOOVER
A.B. Lenoir Rhyne
I.V., Basic Economics

MRS. MARGARET HOUSE
Wake Forest College
Gardner Webb College
B.A. UNC at Chapel Hill
Spanish I, II, III, IV
Spanish Club

Mr. Dean meets responsibilities of a new teacher.

MRS. MARTHA HOWES
A.C. Campbell College
A.B. UNC at Chapel Hill
Biology
Futurians

Faculty

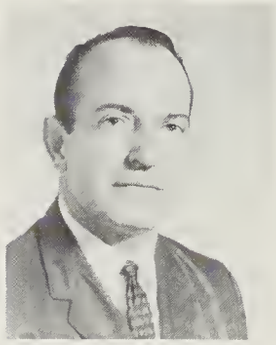

MR. HERBERT HUGGINS
B.S. Wake Forest
General Science
Key Club

MISS ELIZABETH HUGHES
A.B. Flora MacDonald College
M.A. Duke University
Guidance Counselor

MISS CAROL JONES
B.S. Appalachian State University
Typing I, Bookkeeping
PEP PAC

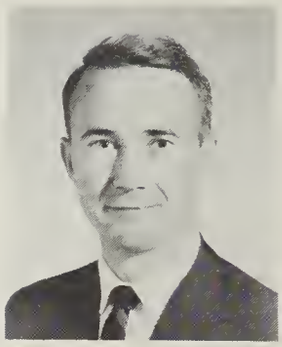

MR. JOHN PAUL JONES
B.S. NC State University
UNC at Chapel Hill
Math

MISS HILDA JOYNER
B.S. Atlantic Christian College
Health and Physical Education
G. A. A.

MRS. ANN T. LOVELACE
B.S. University of Mississippi
Business Math
General Business
Problems of Democracy

MRS. EVA MACON
A.B. Meredith
Home Economics
F. H. A.

MRS. MARY MURPHY
B.S. Roanoke
M.S. EAST CAROLINA UNIVERSITY
U. S. History
Student Council

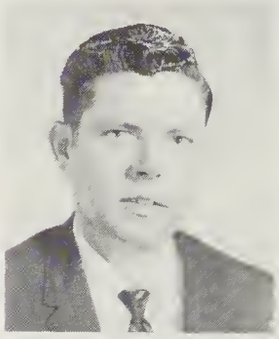

MR. REX PACE
B.A. Atlantic Christian College
UNC at Chapel Hill
NC State University
I. C. T., V. I. C. A.

Mrs. Murphy prepares her lecture in U. S. History.

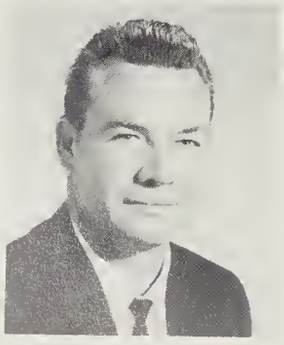

MR. JOHN PARHAM
B.S. Wake Forest
Health and Physical Education
Monogram Club
Head Varsity Football Coach
Track

Mr. Booth finds teaching a challenging experience.

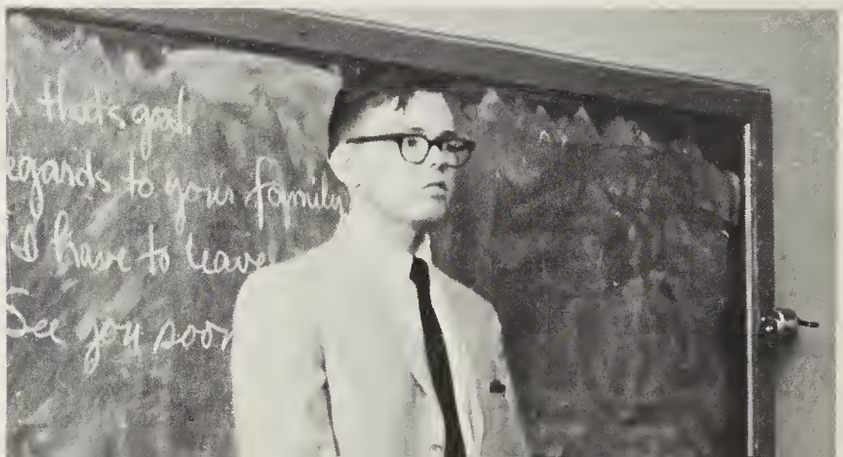

Faculty

MR. DWIGHT PEARCE
B.S. East Carolina University
English I, II, III, IV

MISS FRANCES ANN PERRY
A.A. Sullins
B.A. Atlantic Christian College
World History
Psychology

MRS. LILY PHILLIPS
B.A. Wake Forest
B.D. Andover-Newton
Theological Seminary
English III, IV

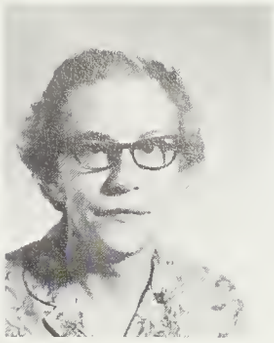

MISS ANN ROYSTER
B.S. UNC at Greensboro
M.A. Teachers College,
Columbia University
Chorus

MISS MILDRED SMITH
B.S.S.A. UNC at Greensboro
Typing I, II, Shorthand I
F. B. L. A.

MISS PEGGY STANTON
B.A. Greensboro College
M.A. Duke University
English IV
BULLDOG

MRS. GRACE VICKERY
B.A. Elon College
UNC at Chapel Hill
Distributive Education
D. E. Club

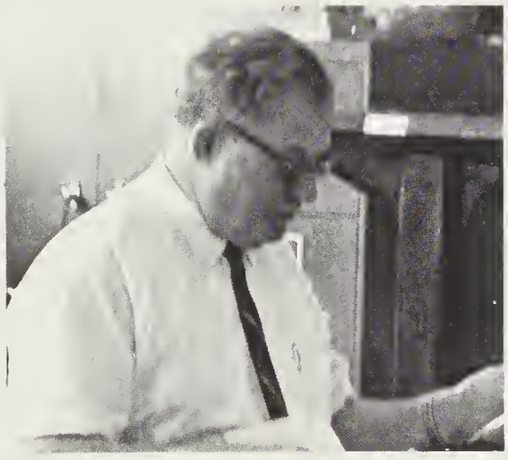

Mr. Hoover serves as Junior class sponsor.

MISS CYNTHIA WALKER
B.S. Methodist College
Algebra I, II

MRS. OLIVIA WATKINS
A.B. Atlantic Christian College
Geometry

Teachers enjoy a chance to meet the parents.

MRS. MABEL YOUNG
A.B. Meredith
Librarian

Classes

Mas[illegible] Smith, Jr. and Donna Gwynn
Flow[illegible]
Col[illegible]
Motto - "Here we are at the end of the beginning--acquiring our hopes and dreams."

Time was . . . revealing

SENIOR CLASS OFFI

President . . . . . Jerry Thompson
Vice President . Tom Robers
Secretary . . . Vic
Treasurer . . . e

Thomas Andrew Abbott
Donna Gail Adams
Tondelayo Louise Allen
Edward Lucious Allgood

Juanita Theresa Alston
David Kent Anderson
Ernest Perry Ayscue
Bernard Randy Ayscue

Hopefully, Seniors Await Their Acceptance

Deborah Kay Babb
Pamela Faye Barham

Michael Leonard Barnett
George Templeton Blackburn

Franklin Kinnier Boyd
Rebecca Anne Briley

Michael Samuel Brummit
Ferebee Theresa Bryant

Frankita Gail Bullock
Phyllis Gail Bunting
Rachel Suzanne Cain
Sharon Rose Carliles

Vivian Diane Champion
Raymond Hugh Clark
Vance Wad Clark
Sarah Watson Clay

At the College of Their Choice

Rebecca Ann Coghill
Jane Randolph Cooper

Elaine Ellen Crabtree
Janice Elaine Craven

Carolyn Jean Crocker
Thurman Dixon Crumpler

Luther Walter Curl
Jackie Marie Currin

John Frederick Darkus
Brenda Susan Davis
Richard Thomas Davis
Elizabeth Ann Dickerson

Carolyn Jean Duncan
Evelyn Dale Edwards
Katherine Elizabeth Edwards
William Hugh Edwards

Seniors Look Forward to

Gloria Jean Ellis
John Brentley Ellis

Vicki Lee Ellis
David Melville Evans

Joyce Ann Evans
Sharon Rose Fisher

Christine Cronin Flannagan
Pamela Elaine Fleming

Stephanie Patricia Fogg
Kathy Gail Forrester
Pamela Garrett
Lucy Cooper Gilliam

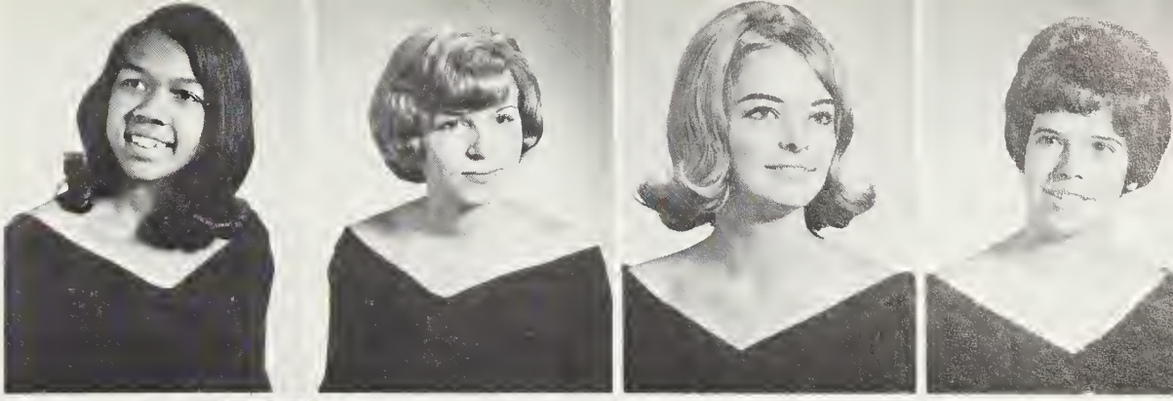

Judith Ann Gooch
Alvin Curtis Gray III
Tracy Stuart Greenway
Eugene Gregory

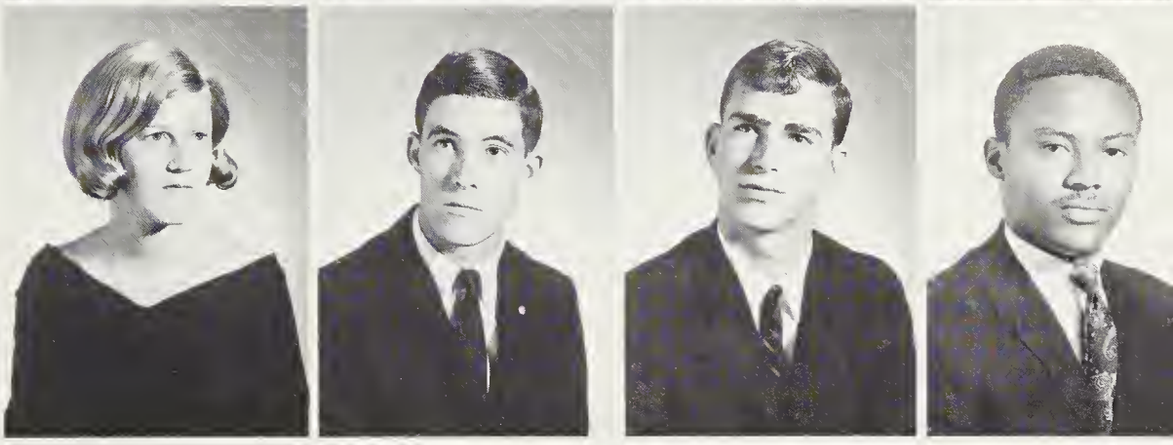

Their Graduation in June

Arnold Edward Grissom
Charlotte Elizabeth Grissom

Linda Louise Grissom
Sydney Ruth Grissom

Dottie Rose Guill
Frank Hunter Gupton

Margaret Ann Gupton
Timothy Craig Gupton

Wendy Jo Hall
Johnnie Hartwell Hamm
Barbara June Hankel
Samuel Bragg Hannon

Dennis Graham Hare
Eddie Ray Hare
Donna Ann Harris
Gary Belton Harris

Jerry Thompson Leads

Robert Lewis Harris
Edwin Thomas Harrison

John Harmon Harrison
Myra Virginia Hassell

Harry Morton Hedgepeth
Frank Mordecai Hester

William David Hicks
Phillip Anthony Holmes

Mary Helen Howland
Janet Hundley Hoyle
Carolyn Sue Hughes
Laura Ann Hunt

Timothy Webster Hunt
Delores Ann Jones
Charles Thomas Jones
Shelby Jean Jones

The Class of 1968

Sylvia Dawn Jones
Frances Gale Jordan

Janice Gwen Kearney
Sherry Ann Kearson

Mary Frances Keen
David Kelly

Jerry Allen King
John Carlyle Kinlaw

Ted Wayne Lamb
Deborah Kay Lassiter
Mary Jo Lassiter
Jessie Cox League

William Lilley
Joyce Ailene Lloyd
Linda Marie Long
Dena Castello Loughlin

The Football Team Chooses Vicki

Charles Riggin Marable
William Leon Marrow

Debora Ann Matthews
Jerry Lee Mattox

Richard Daniel Maynard
Nathaniel Saxon McKnight

Betty Shelton Mitchell
Michael Leroy Moore

Deborah Dare Mullins
Willie Colton Mullins
Ginger Elaine Murphy
Owen Barnes Moore, Jr.

Betty Frances Neathery
Robert Eugene Newcomb
James Clement Newman
Linda Katherine Nowell

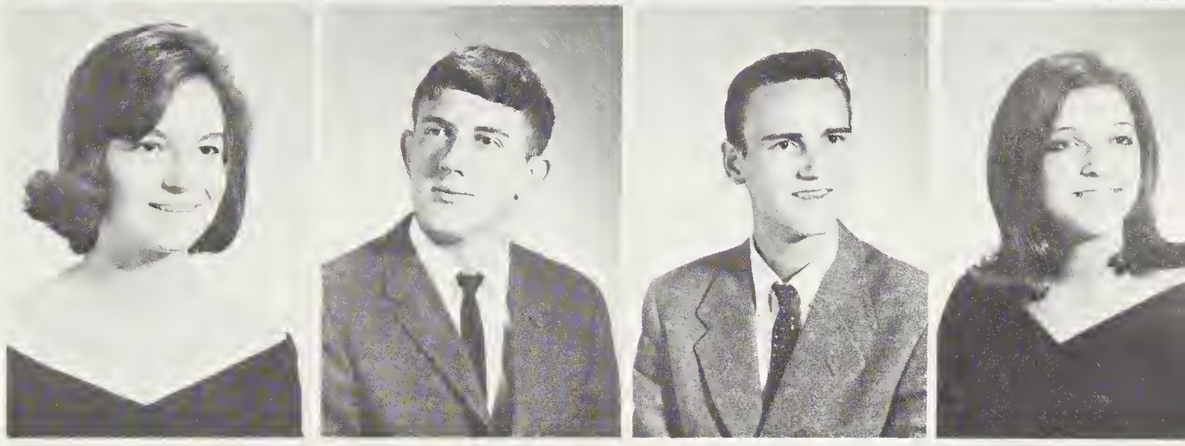

Ellis as Homecoming Queen

Patricia Lucille Nutt
Catherine Susan Oakley

Carol Leigh Oakley
Susan Lee Orr

Sandra Faye Overton
Pamela Jane Parks

Andrew Stephen Partin
Amy Jo Parrot

Linda Yvonne Payne
George Steven Pendergrass
Mavis Elaine Pitts
Mack Orus Pope

Tony Neil Poythress
Barbara Dale Pulley
Elizabeth Ann Ramsey
Janet Faye Ranes

Seniors Enjoy Privilege

Dennis Micael Renn
Sarah Kelly Renn

Myrtice Omelia Richardson
Jacquelyn Faye Riggan

Douglas Monroe Roberson
Lemuel Elias Roberson

Micael Thomas Roberson
Norman Covela Roberson

Ronald Layne Roberson
Patsy Lee Robertson

Sherry Jane Rogers
Margaret Elizabeth Ronner
Douglas Randall Rose
Carolyn Elaine Satterwhite

Mary Ann Satterwhite
Roger Wayne Spruill
Elizabeth Anderson Stabler
Donnie Frederick Stainback

of Leaving Assembly First

John Micael Stott
Robert Emmett Sumner

Richard Burton Sydnor
Donald Ray Tart

Sheila Kay Tart
Debra Reginia Terry

Walter Dennis Tharrington
Zela Denise Tharrington

Jerry Cleveland Thompson
Larry Gardner Thompson

Harry Dehaven Trotman
Bonnie Gail Tucker
William Durwood Turner
Brenda Faye Tyndall

Scenie Elizabeth Tyndall
Shirley Marie Vick
Eugene Alexander Walker
Dan Alan Watkins

Seniors Plan Their Vocations for the Future

Dale Rae Weatherington
Carol Currin Weaver

Tony Michael Weaver
Barbara Ann Wells

Barbara Ann Whitmore
James Leslie Williams

Glenda Hope Woodard
John Wesley Woodlief

Turner Jones Wortham
Daphne Greene Wright

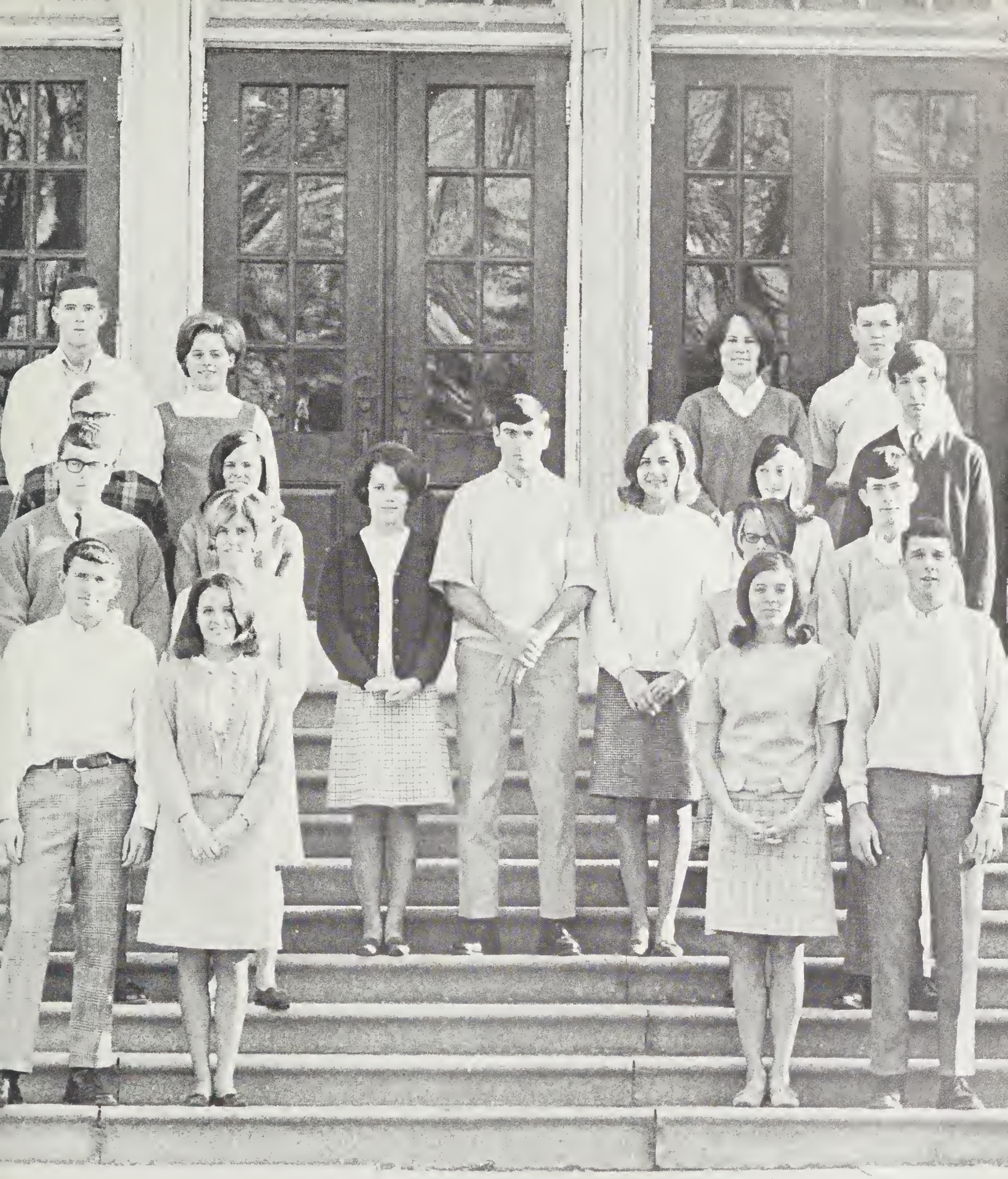

Superlatives

BEST LOOKING: Donna Harris and Tommy Roberson

BEST ALL AROUND: Sue Hughes and Mike Barnett

MOST INTELLECTUAL: Susan Orr and George Blackburn

FRIENDLIEST: Vicki Ellis and Ricky Davis

MOST LIKELY TO SUCCEED: Leigh Oakley and Dennis Tharrington

MOST TALENTED: Jackie Riggan and Tony Weaver

MOST ATHLETIC: Carolyn Crocker and Jerry Thompson

MOST POPULAR: Chris Flanagan and Butch Gray

WITTIEST: Patricia Nutt and Jimmy Williams

BEST DRESSED: Susan Davis and J. W. Woodlief (not pictured)

SS OF

President . . . . . Mac Choplin
Vice-President . . . . . Sturdy Legg
Treasurer . . . Twyla Southerland
Secretary . . . . . Chris Young

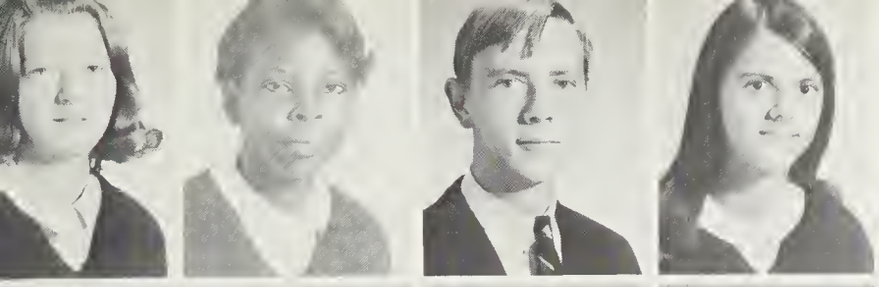

Alice Abbott
Sylvia Allen
Quitman Anderson
Betty Aycock

Diane Ayscue
Ila Barker
David Barnett
Regina Barnett

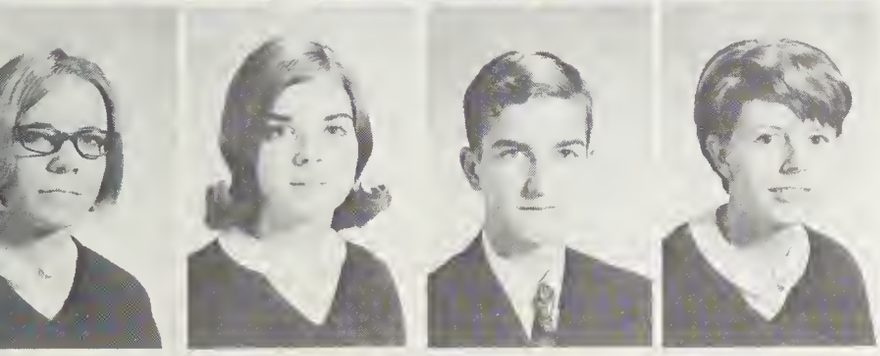

Nancy Bartholomew
Sharon Bawcum
Charles Blackburn
Gracia Bobbitt

Juniors Are Led By Mac Choplin

Sue Bowen
Glenn Boyd
Richard Boyd
Tony Braswell
Chrystle Bullock

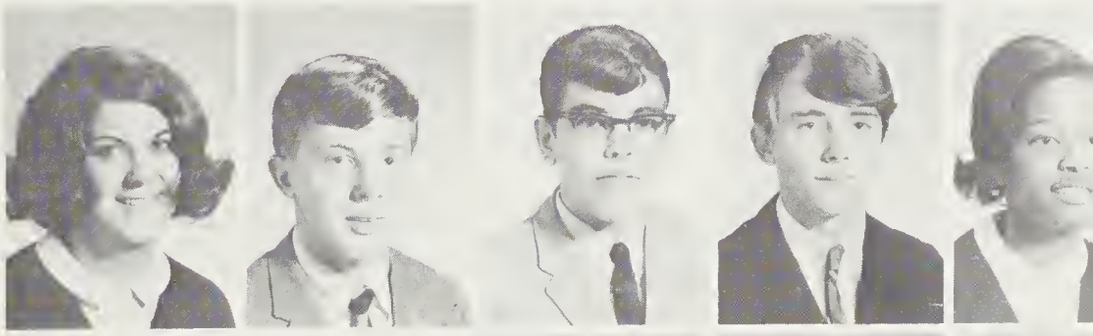

Ronald Burwell
Gloria Cannady
Charlene Castevens
Bill Carroll
Mack Choplin

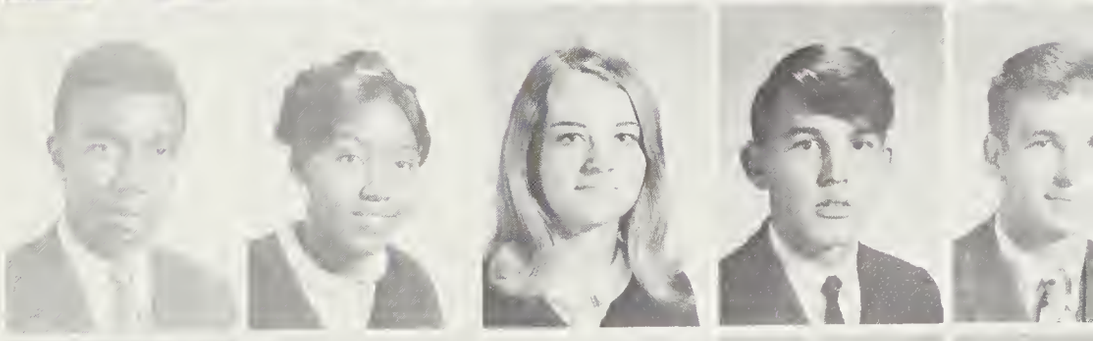

Judy Clopton
Carol Coleman
Patricia Collins
Richard Cox
Rita Currin

Walter Dallas
Debbie Daniel
Robert Davis
Roy Dickerson

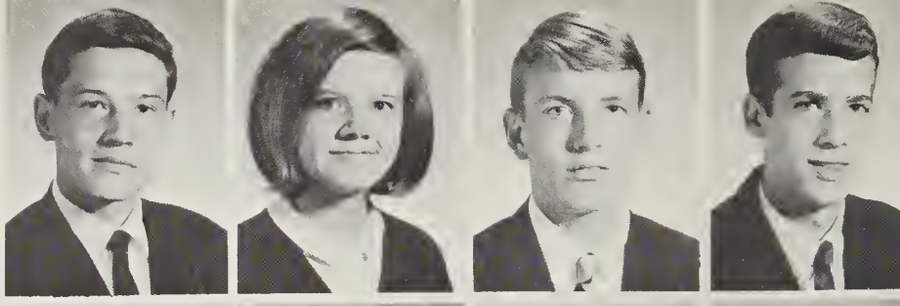

Elizabeth Edwards
Mary Anna Edwards
Patricia Edwards
Allen Faucette

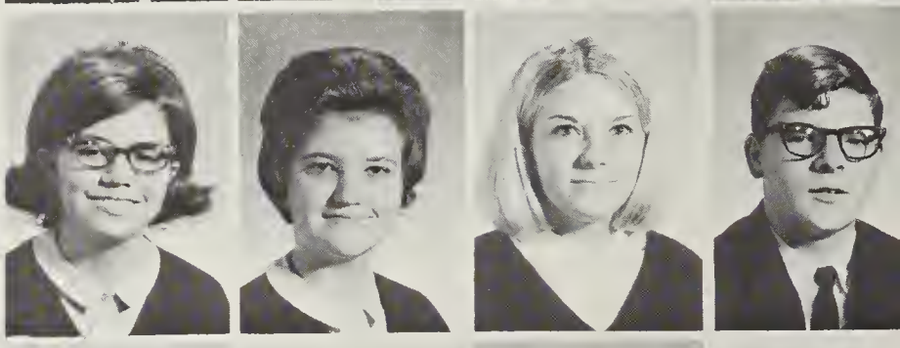

Shirley Faucette
Fon Faulkner
Deborah Grissom
Martha Grissom

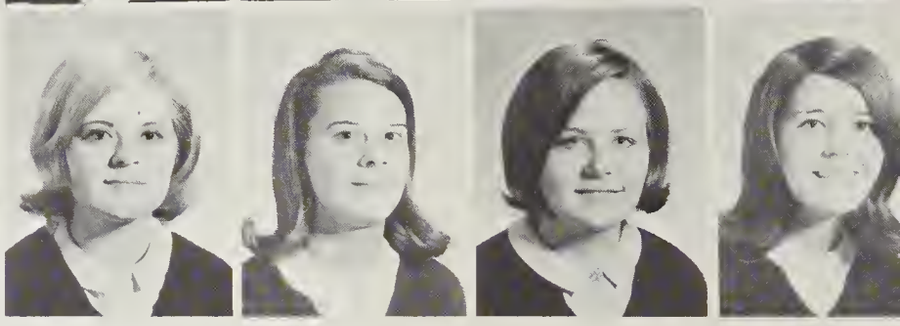

Juniors Prepare For College

Ronnie Grissom
Steve Grissom
Gwendetta Hanks
Sherwood Harrell
W. C. Harris

Diane Hartsell
Debbie Hester
Bill Holtzclaw
Katherine Horner
Maurice Howard

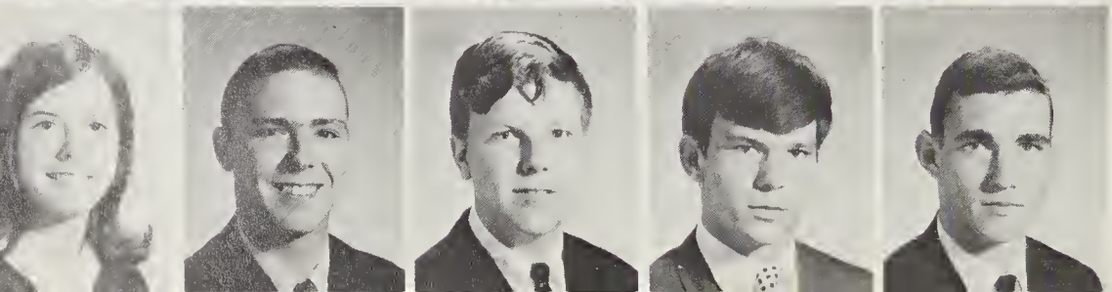

Barbara Hughes
J. H. Hughes
Steve Hunt
Alfred Jackson
Johnny Jackson

Sally Jackson
Robert Jeans
Debby Langston
Johnny Langston

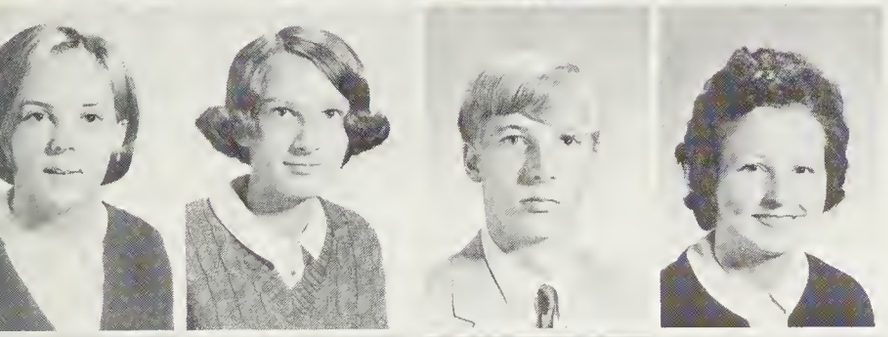

Kathy Langston
Scarlett Lawson
Jesse League
Nancy Lee

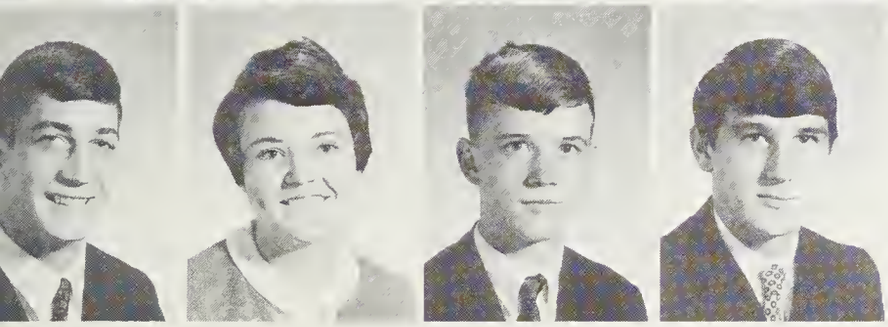

Sturdy Legg
Betsy Lord
Bobby Marrow
Mike Marsalone

By Taking the P.S.A.T.

Spurgeon McDade
Jane Mills
Pattie Moore
Sally Moore
Randy Murphy

Linda Myrick
Glenn Nunnery
Belinda O'Brien
Ricky Owens
Skeeter Parks

Debra Pearce
Linda Peedin
Joannie Pendergrass
Wayne Pendergrass
Patricia Perdue

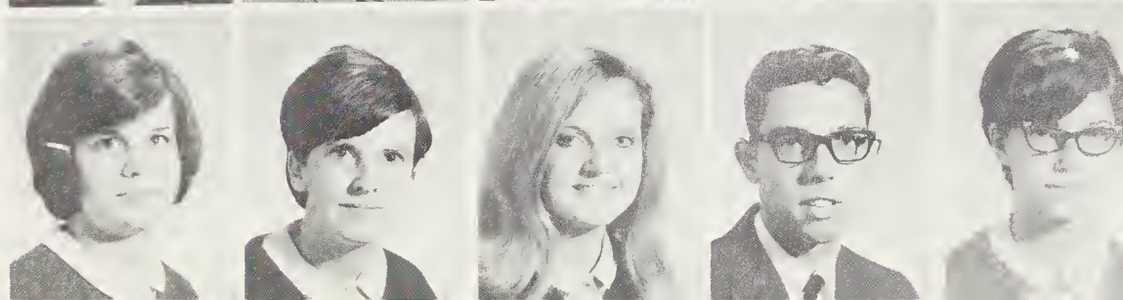

Cecil Perry
Faye Pleasants
Mason Porter
Keith Powers

Pam Robards
Olivia Rodwell
Carolyn Romer
Butch Rooker

Nancy Rose
Rebecca Rozier
Florence Satterwhite
Paula Satterwhite

Juniors Look Forward To

Tommy Satterwhite
George Schertzinger
Johnny Schuster
Jo Shearin Smith
Mike Smith

Connie Stainback
Allan Stallings
Wanda Stewart
Vivian Stroud
Johnna Studebaker

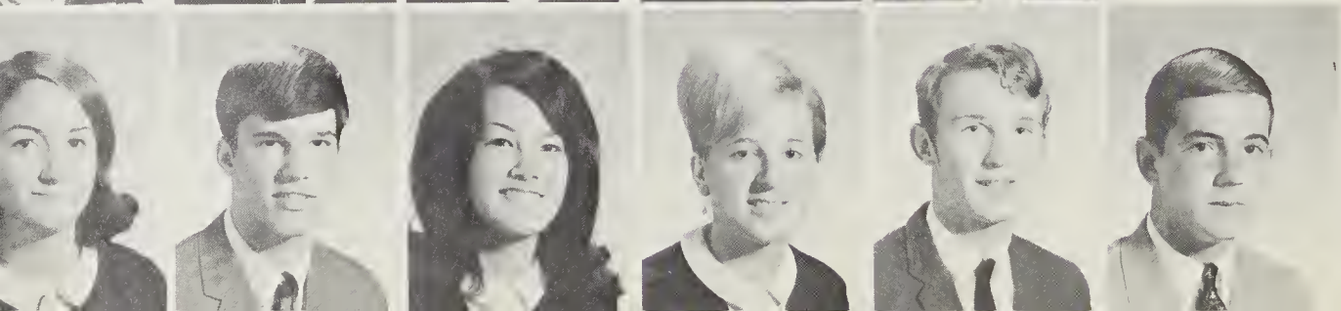

Marcia Studebaker
Harold Sumner
Cynthia Tant
Wanda Tart
Ernest Tatum
Scrappy Taylor

Carolyn Teiser
Sandra Temple
Judy Thomas
Allen Thompson

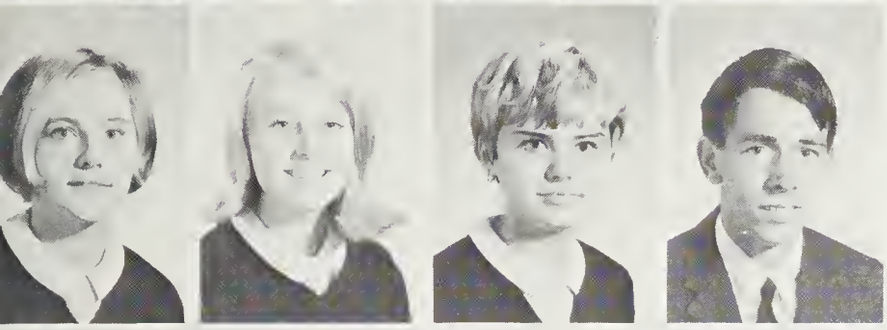

Patsy Thompson
Jean Thornton
Laureen Tucker
John Tunstall

Lee Tuten
Terry Tyson
Brenda Vaughan
Jimmy Vaughan

Receiving Their Class Rings

James Watkins
Randolph Watkins
Sharon Watson
Bonnie Weaver
Joyce Weaver

Al Wells
Bill Wiggins
Dana Wilkerson
Shirley Williams
Tony Williams

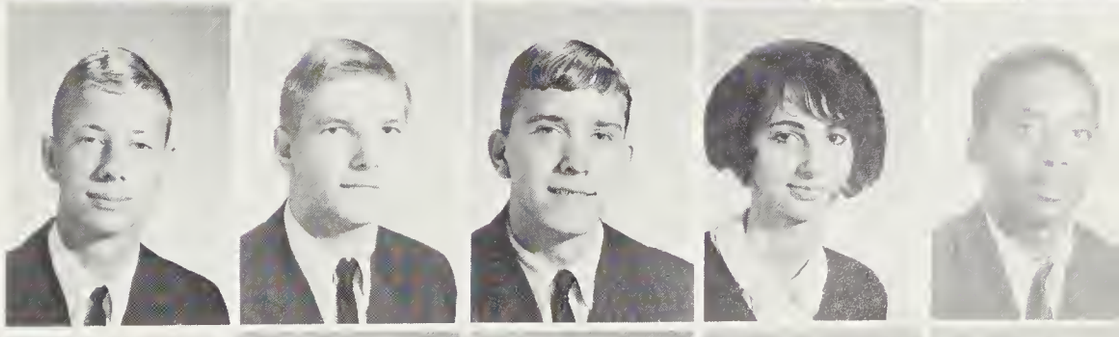

Jeanne Woodall
Joel Woods
Calvin Worley
Allen Wright
Chris Young
Dewey Young

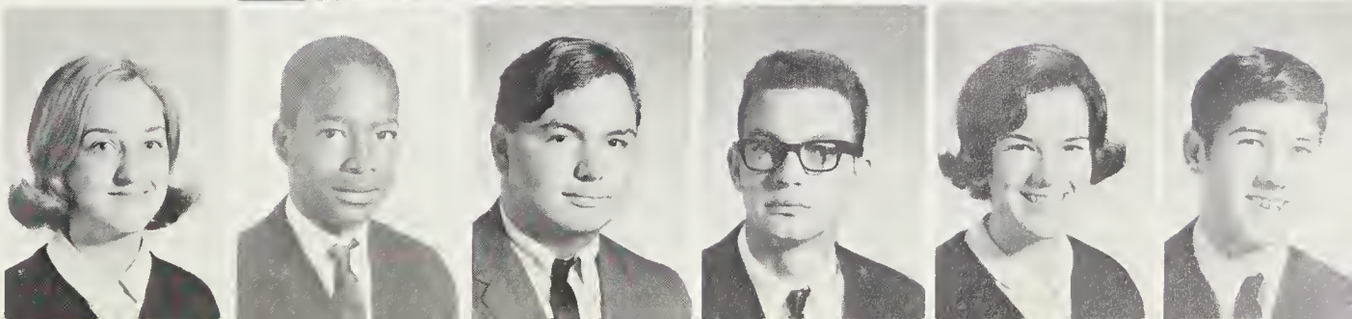

SENIOR CLASS OFFICERS

President . . . . . Susan Phillips
Vice-President . . . . James Powell
Secretary . . . . Donna Southerland
Treasurer . . . . . Lynn Williams

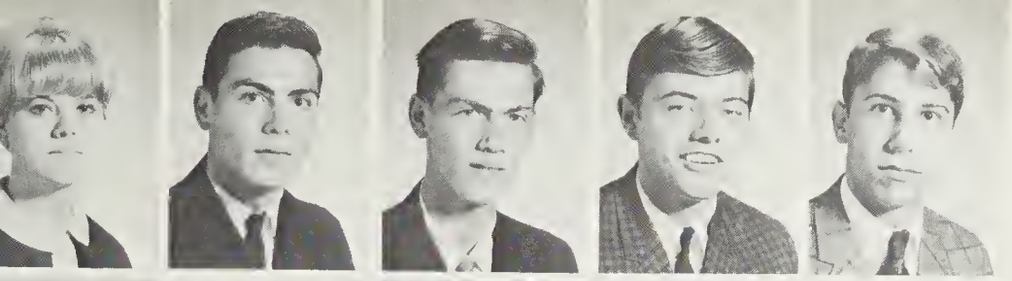

Nancy Abbott
Bobby Adcock
Willie Adcock
Coy Aiken
Kerry Alexander

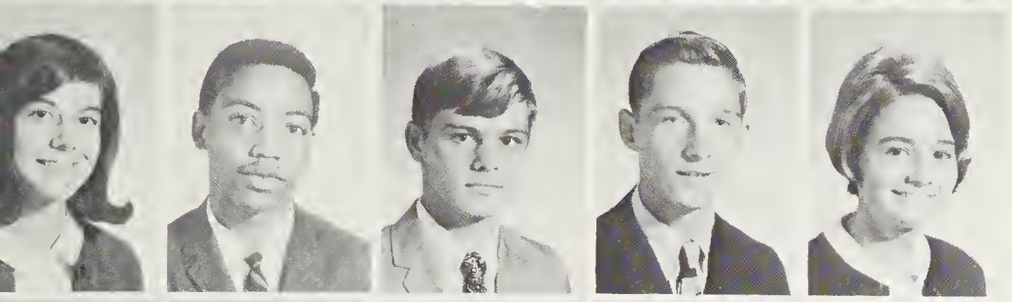

Charlotte Allen
John Allen
Johnny Allen
Edward Allred
Debbie Amato

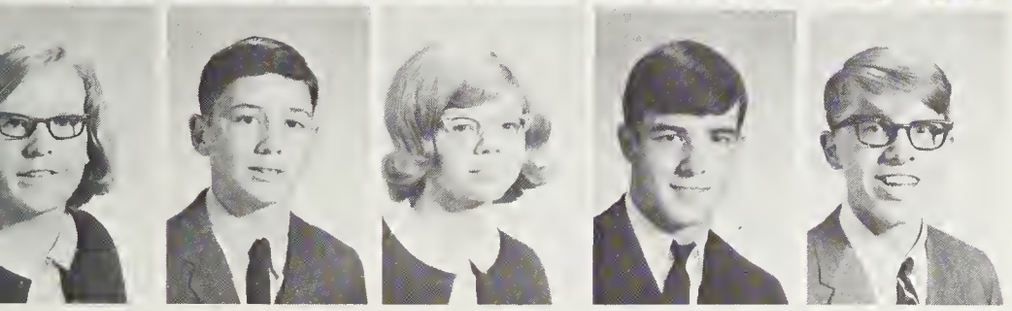

Delores Baggett
Steve Barbour
Kathrine Blackman
Wayne Blackwell
Dennis Blake

Susan Phillips Leads Sophomores

Cheryl Bobbitt
Hannah Bobbitt
Jimmie Boone
Barbara Brame
C. T. Brame
Tommy Brame

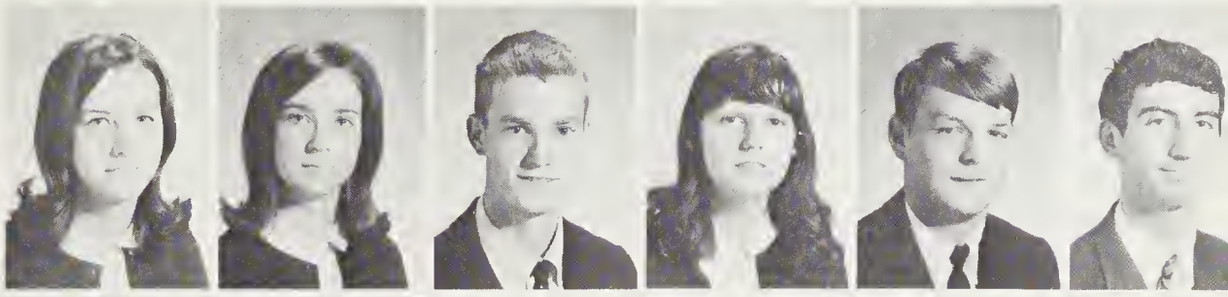

Sandy Briggs
Ed Brinkley
Gwendolyn Brown
Ponce De Leon Brown
Pattie Bryant
Fran Cain

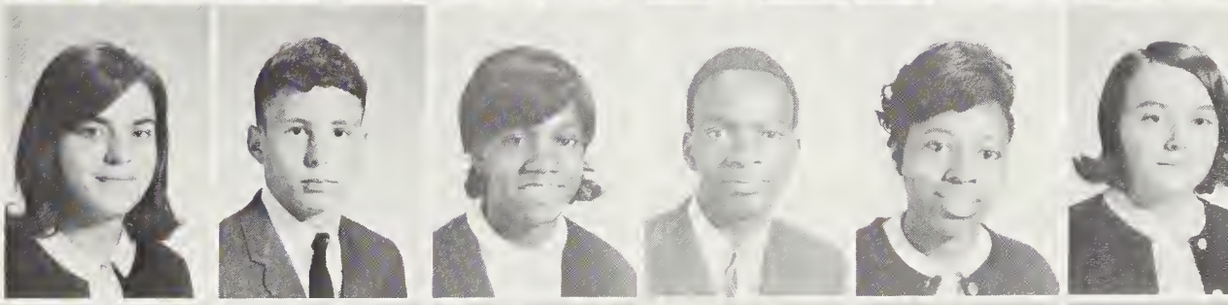

Annice Cannady
Jean Chandler
Jerry Champion
Danny Choplin
Faye Choplin
Don Clapp

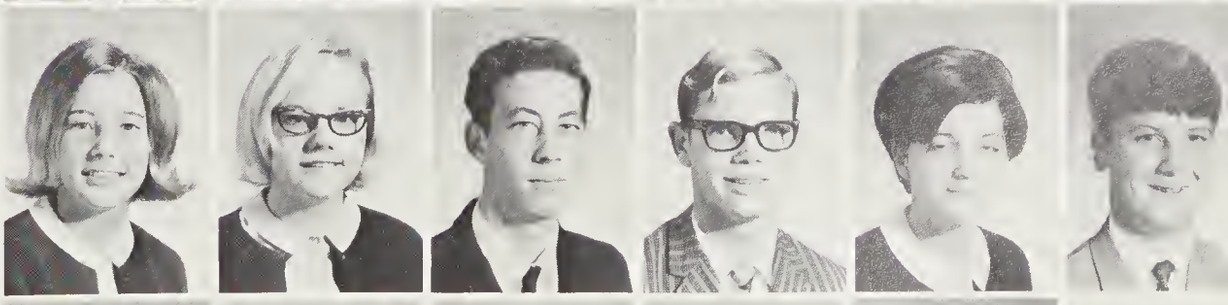

John Clark
Molly Clay
Andy Clayton
Martha Clopton
Gail Coleman
Teresia Cook

Bob Cottrell
Cindy Cox
Baron Currin
Arthur Daeke
Steve Davis

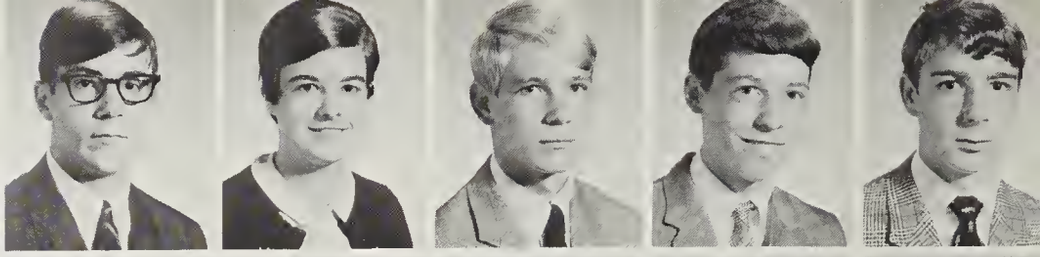

Pat Delbridge
V. W. Denton
Bobby Dickerson
Earl Dickerson
Roger Dickerson

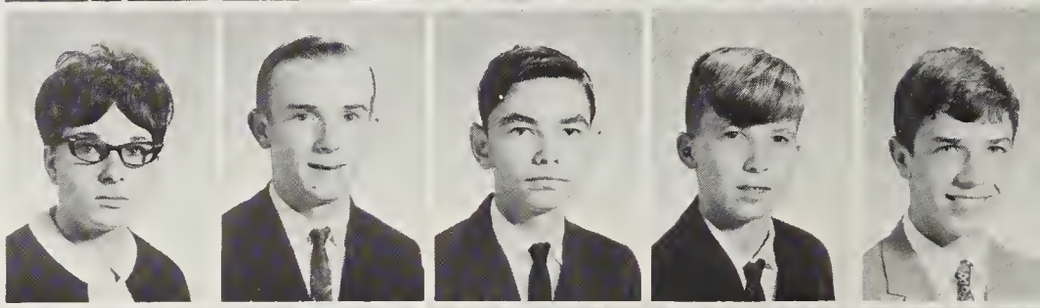

Brad Dixon
Nancy Dorr
Preston Dunn
Brent Edwards
Carl Edwards

Sophomores Become more

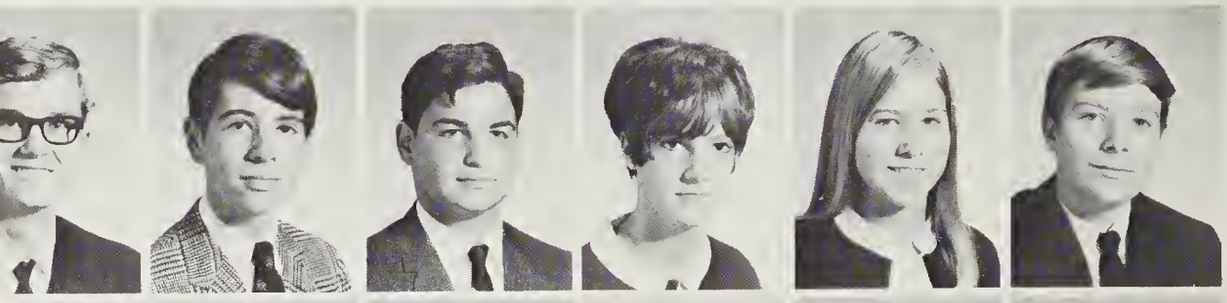

Mike Edwards
Ricky Edwards
David Eisenberg
Polly Ellis
Gayle Evans
Nick Evans

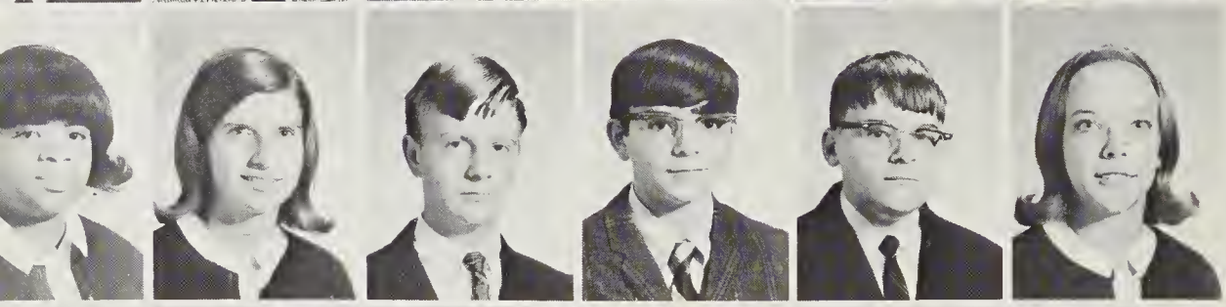

Brenda Faison
Jean Faulkner
Barry Faulkner
Hickman Finch
Kim Finch
Sandra Finch

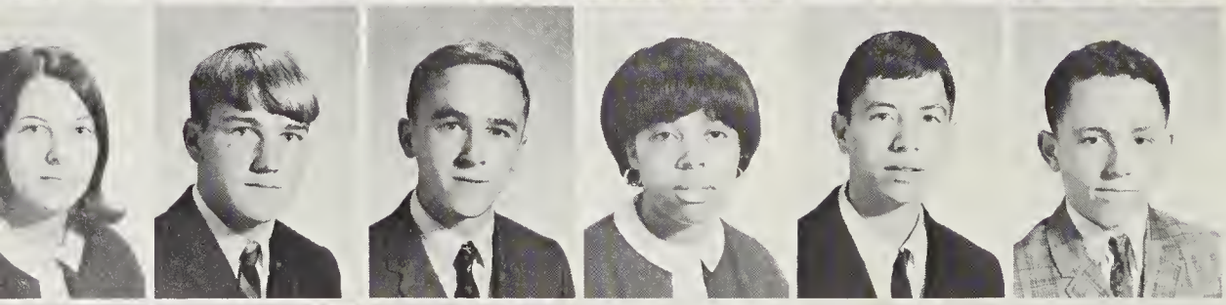

Edith Fisher
Mike Fletcher
Steve Fletcher
Carolyn Foster
Tommy Frazier
Sonny Freeman

Joey Fuller
Sophia Galantis
Mary Frances Garman
Annie Glover
Vickie Greenway
Delores Griggs

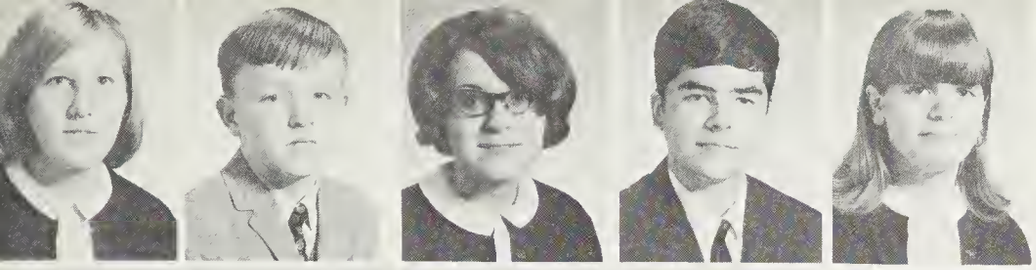

Ellen Grissom
Tony Grissom
Christy Gupton
William Hall
Vickie Hall

Allen Harris
Billy Hamlen
Jackie Harris
Judy Harris
Mike Harris

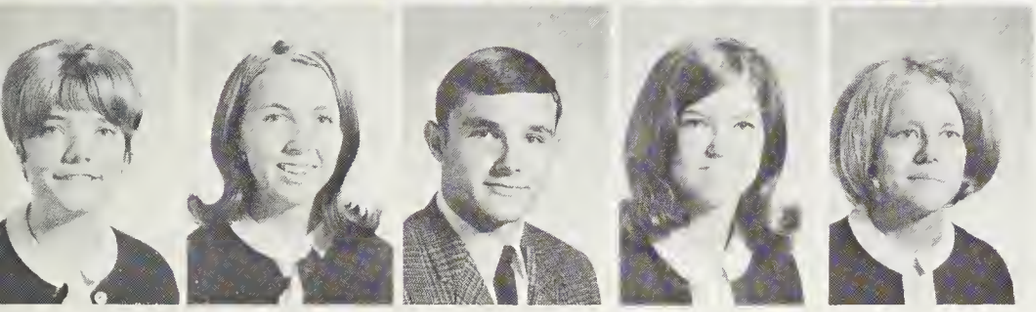

Patsy Harris
Sandra Harris
William Hawkins
Kathy Hayes
Beverly Hedgepeth

Involved With School Activities

Wayne Hendricks
Patsy Heneley
Sterling Hight
Ronnie Hobgood
Phyllis Holmes
Terri Holtzclaw

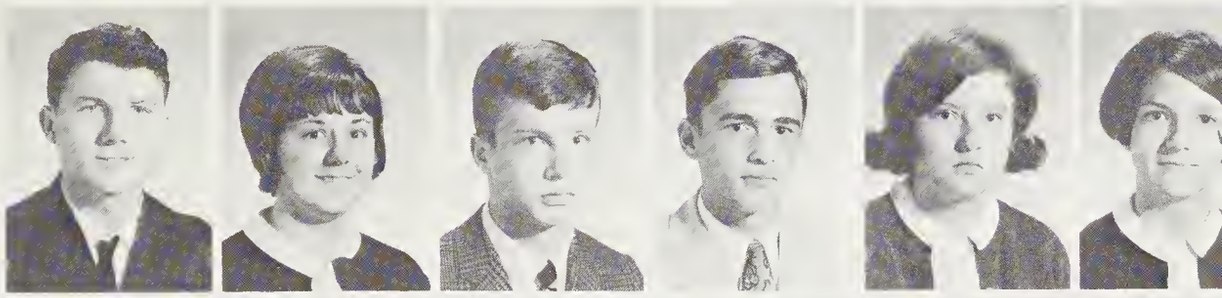

Catherine Howland
Eddie Hoyle
Pamela Jackson
Tim Jenks
Ray Jessup
Ferrell Johnson

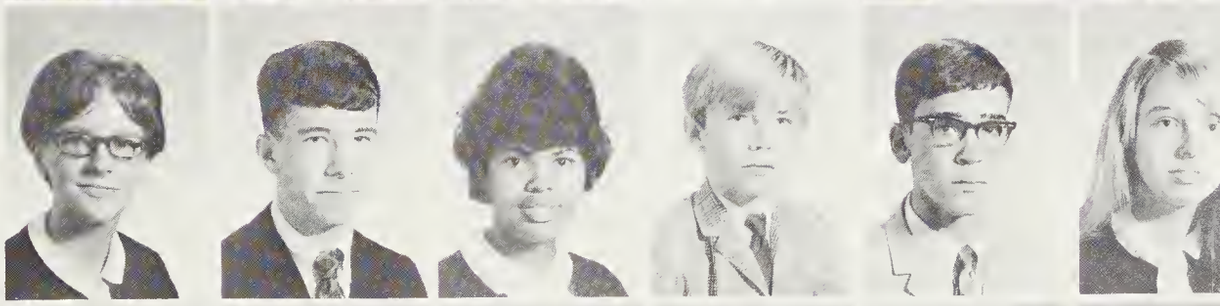

Susie Johnson
Beth Johnston
Bobby Jones
Charles Jones
Mike Jones
Donnie Joyner

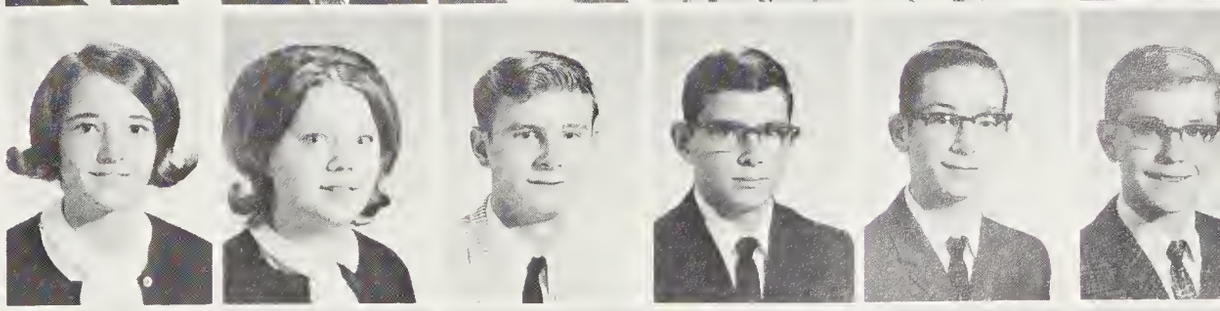

Kent Kanoy
Dale Kinlaw
Grady Kittrell
Teresa Knight
Yvonne Lane
Morris Lassiter

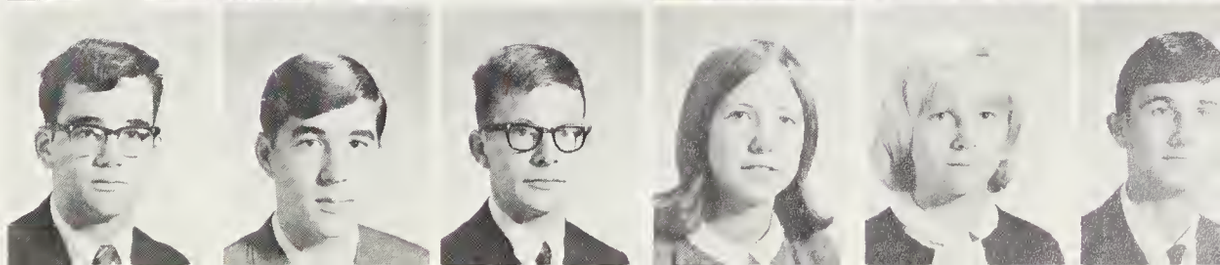

Susan Lee
Bernie Long
Woody Lovings
Mike Loyd
Connie Mangum

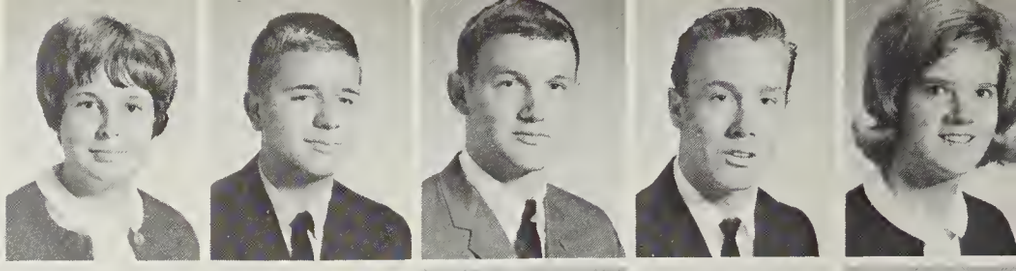

Coleman Mason
Johnny Mason
Andy Matsick
Christine Mayfield
Virginia Meadows

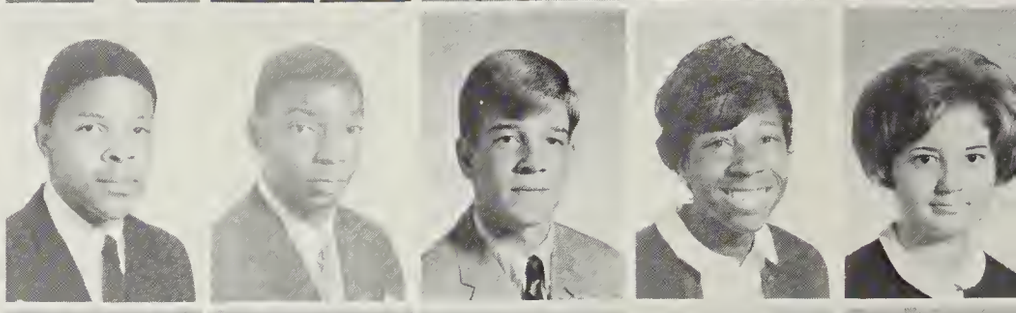

Gary Michels
Kathy Mills
Wilton Moody
Len Moss
Juanita Nance

Sophomores Eagerly Return To H.H.S.

J. W. Nelson
Larry Norman
Betty Overton
Chris Parham
David Parham
Karen Patterson

Suzanne Peace
Donna Peck
Rhonda Pegram
Linda Pendergrass
Maxine Perry
James Pettegrew

Susan Phillips
Virginia Pierpoint
Pat Pirtle
James Powell
Peggy Pritchard
Dwight Pulley

Linda Pulley
W. T. Pulley
Mike Raines
Mabel Rainey
Mike Rainey
Chuck Ramsey

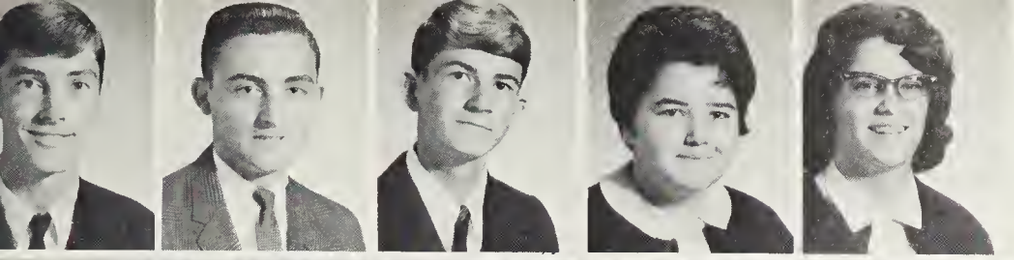

Mike Ranes
Harold Ranes
David Reavis
Carolyn Roberson
Kay Roberson

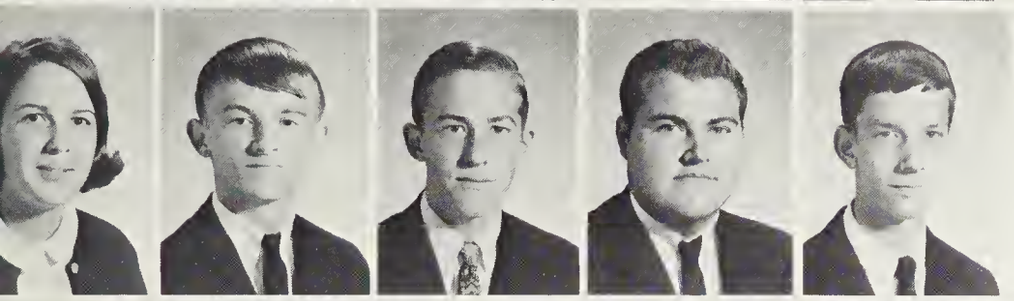

Marsha Robertson
Stacy Robertson
Rusty Rogers
Richard Sanford
Mike Satterwhite

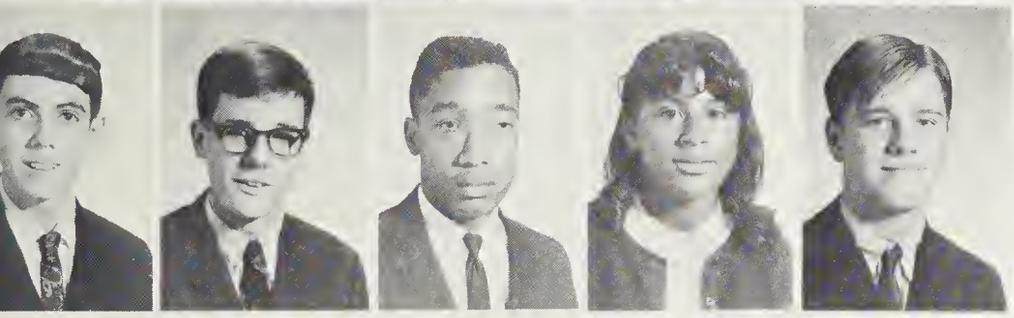

Marshall Seaman
David Shands
Ronnie Smith
Sandra Sneed
Phil Soholt

To Make New Accomplishments

Donna Southerland
David Spain
Wayne Spruill
Dale Stainback
Jo Stanley
Patricia Stanley

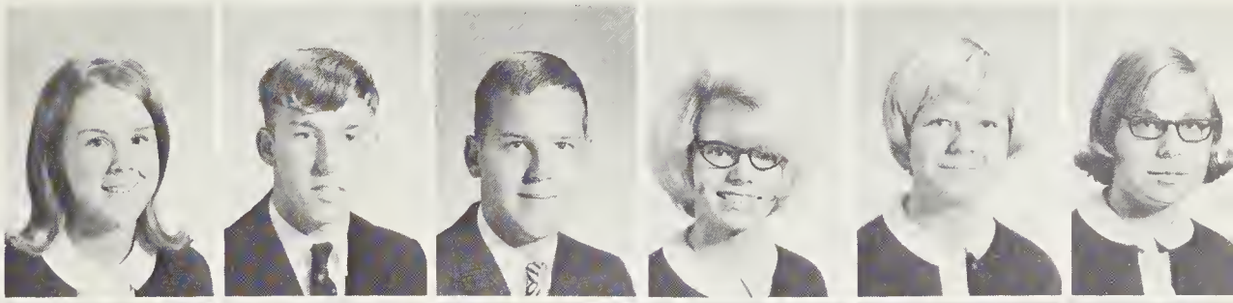

Jimmy Stewart
Pam Stewart
Tommy Stokes
Tim Strange
Shearin Teague
Vicki Tedder

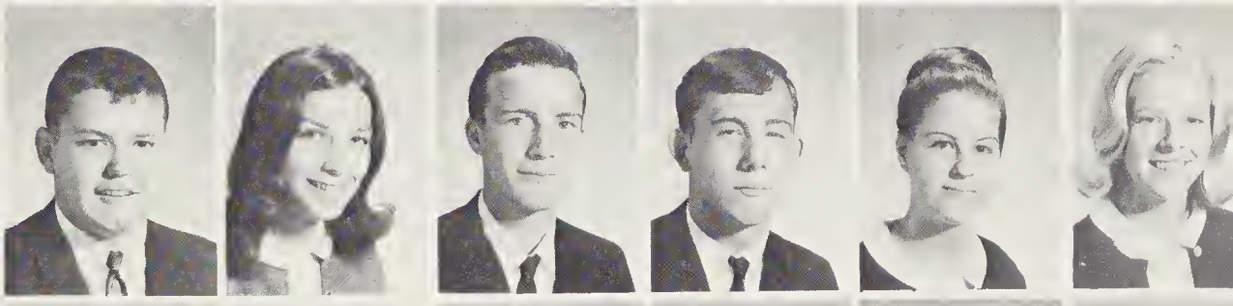

Grey Tharrington
Rosalie Tinsdale
Jimmie Tolson
Billy Trotman
Betty Tucker
Betty Lou Tucker

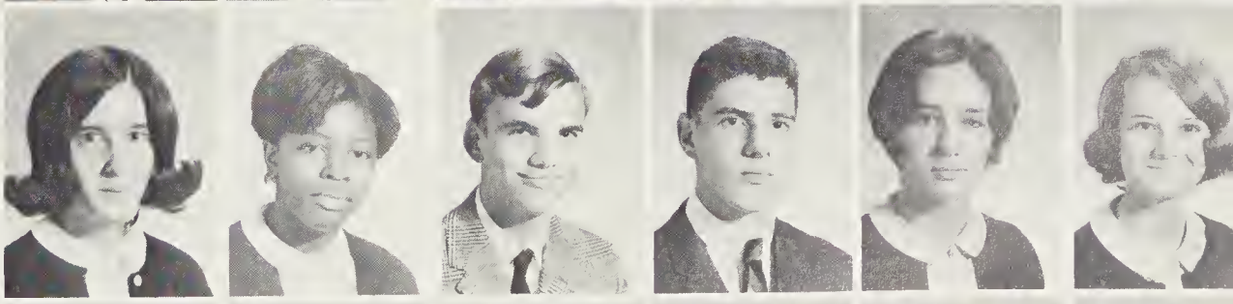

Charlotte Tucker
Darlene Turner
Jimmie Twisdale
Deborah Tyndall
Charles Vaughan
Drew Walters

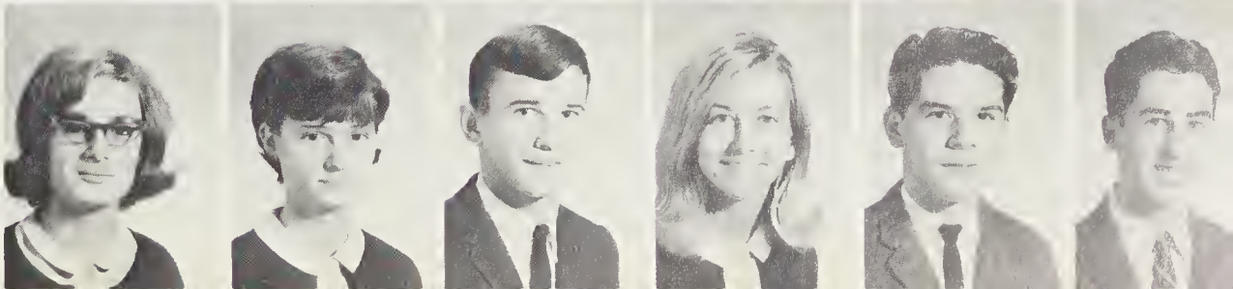

Savannah Watkins
Dean Weldon
Pat Whaley
Carol White
Lynn Williams

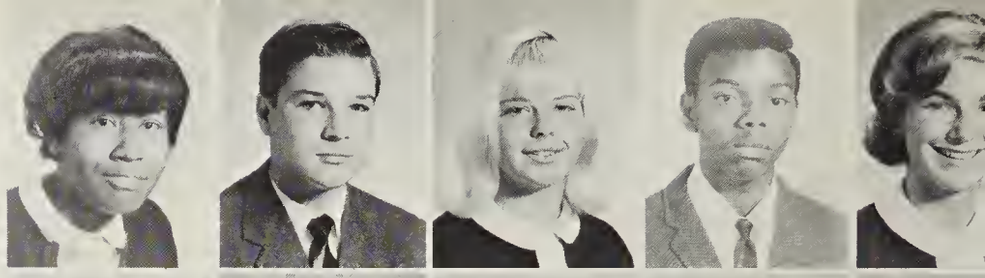

Carolyn Williamson
Sandra Williamson
Sandra Wilson
Mary Witherspoon
Ruth Wood

Holly Wortham
John Wortham
Dennis Wright
Bonnie Young

More Studying Is Required By Sophomores

Students in Miss Walker's homeroom enjoy a brief pause before beginning the day.

Students review the assignments for the day in Mr. Pearce's homeroom.

FRESHMAN CLASS OFFICERS

President . . . . . Jim Burleson
Vice-President . . . . . Donna Daeke
Secretary . . . . . Rachel Edwards
Treasurer . . . . . Ellen Cooper

Morris Abbott
Wade Abbott
David Adcock
Phyllis Alexander
Tempie Alexander
Larry Allen

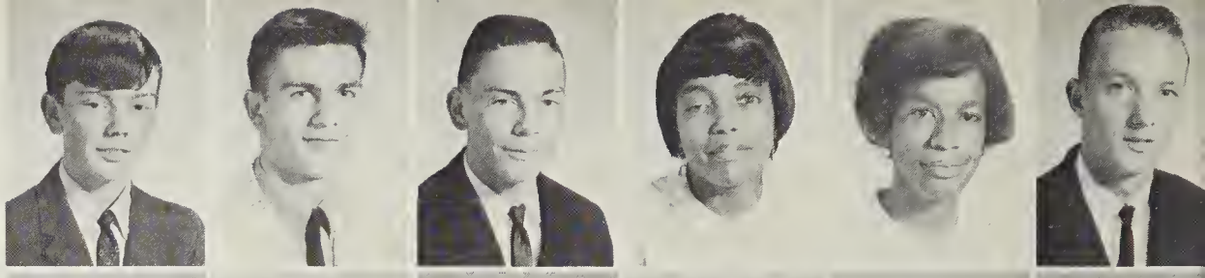

Ann Allgood
Curtis Alston
Nancy Anderson
Frank Ayscue
Joseph Baggett
Craig Bailey

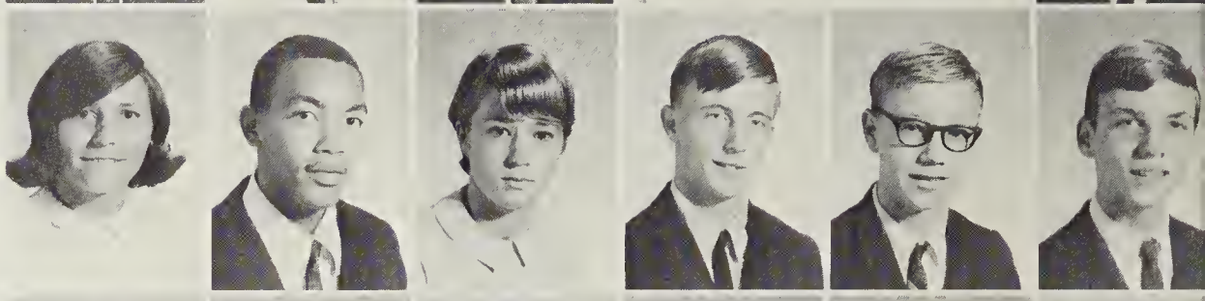

Carl Barnes
Mike Belch
Jack Blackburn
Gloria Bond
James Bowen
Rheba Brandon

Freshmen Enter H.H.S. With a

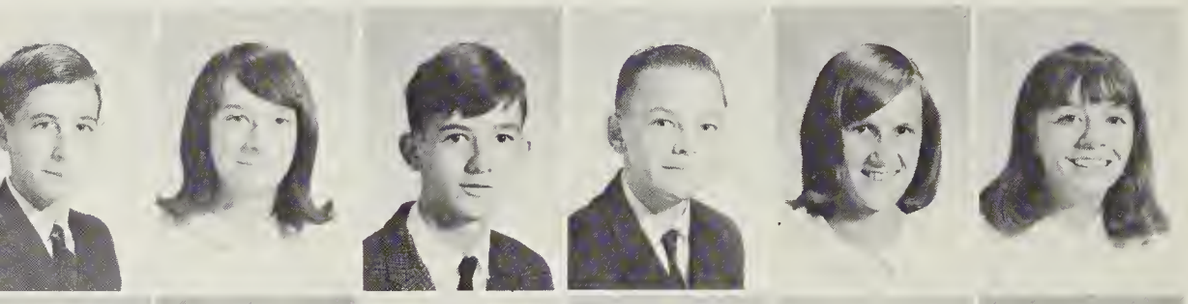

Brooks Brame
Deborah Brame
Robert Brame
Tommy Brame
Anne Brummitt
Terry Bunce

Jim Burleson
Pattie Carpenter
Linda Carroll
Jerry Clapp
Mike Clark
Mike Coghill

Sandra Colie
Phillip Collier
Nancy Cooper
Keith Cottrell
Linda Coward
Debbie Cox

Tina Craven
Dennis Crumpler
Jean Currin
Stewart Currin
Donna Daeke
Debbie Daniels

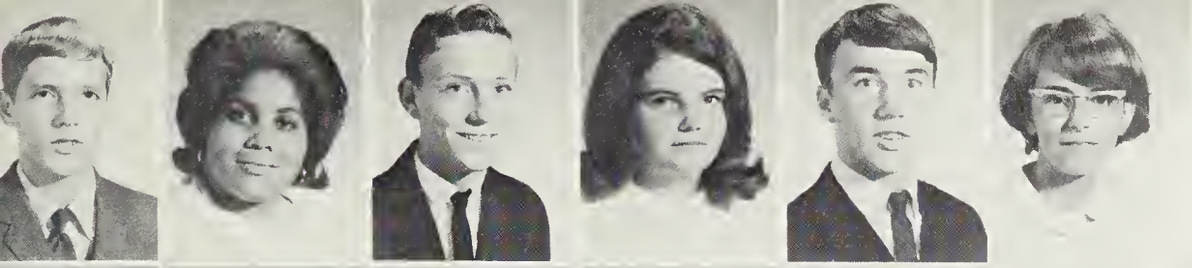

Bill Davis
Cozette Davis
Willy Davis
Faye Dawsey
Bill Dennis
Brenda Dennison

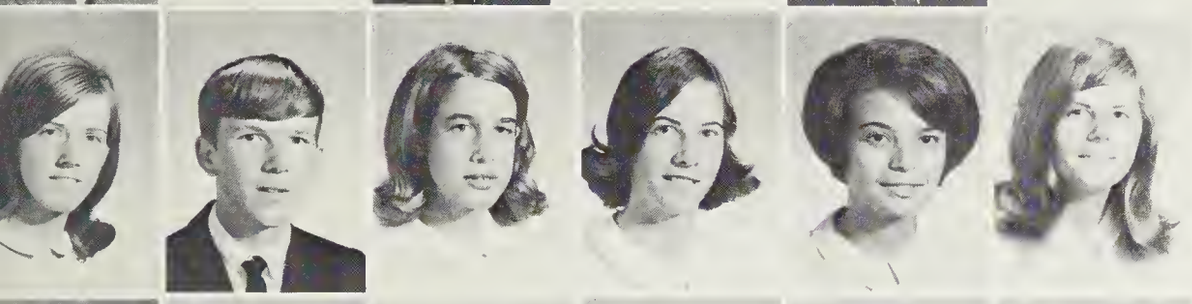

Allene Dickerson
John Dickerson
Joy Dickerson
Margaret Dickerson
Marie Dickerson
Wanda Dickerson

Greg Dickie
Faye Dixon
Nadine Dortch
Allen Duke
Carlton Edwards
Deborah Edwards

Bright Outlook For The Future

Gail Edwards
Jimmy Edwards
Nancy Edwards
Rachel Edwards
David Ellis
Mike Ellis

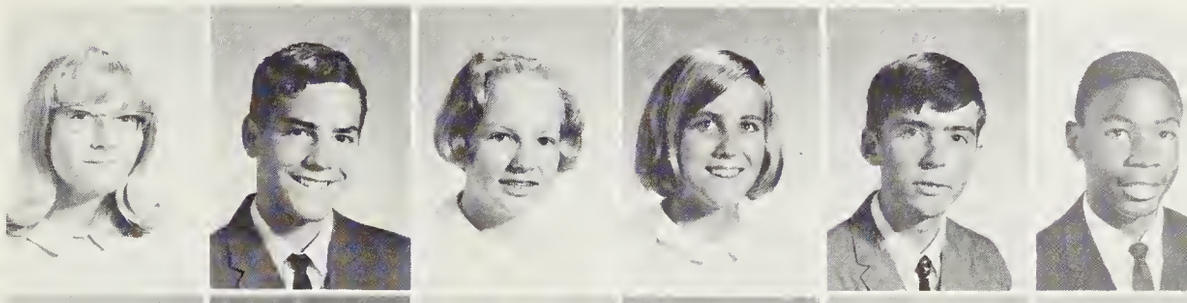

Tom Ellis
Larry Evans
Danny Faulkner
Debney Falkner
Dewey Faulkner
Ray Faulkner

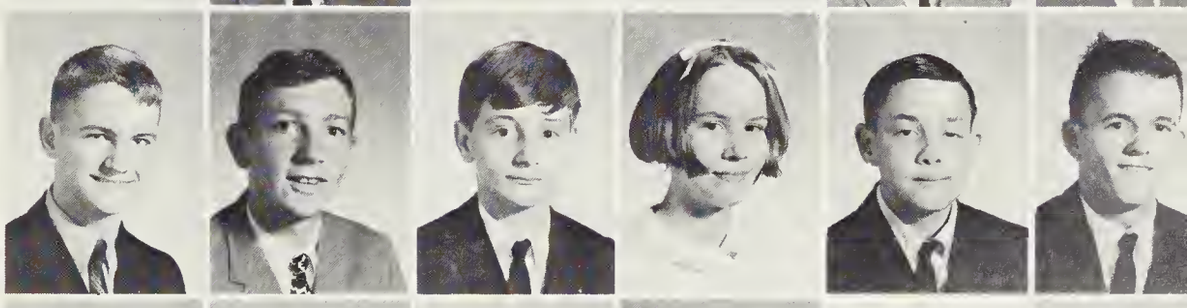

Steven Felts
Faith Finch
Hal Finch
Robin Floyd
Hattie Foster
Jackie Foster

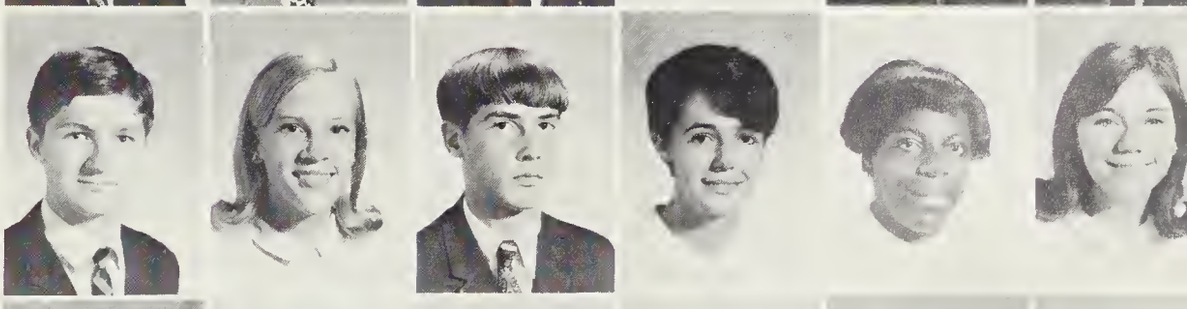

Betty Francis
Gary Freeman
Bobby Funk
Jerry Garrett
Christine Griffin
Mabel Griffin

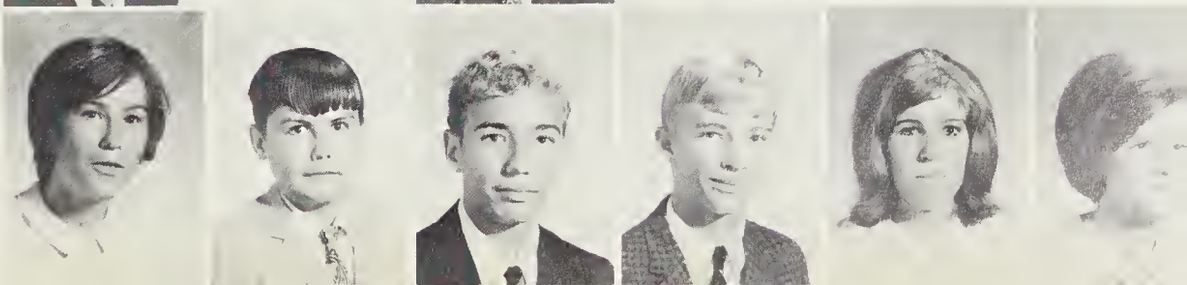

David Grissom
Johnny Grissom
Steve Gupton
Mary Hargrove
Becky Harris
Jimmy Harris

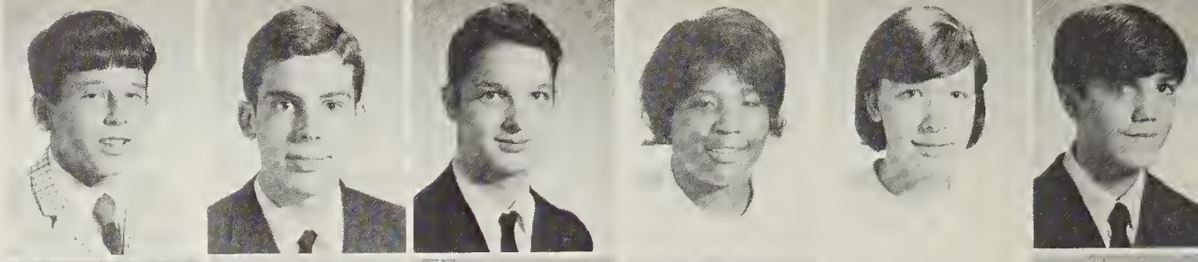

W. L. Harris
Marvis Hawkins
Cheryl Hedrick
Arthur Henderson
Larry Henderson
Benton Hight

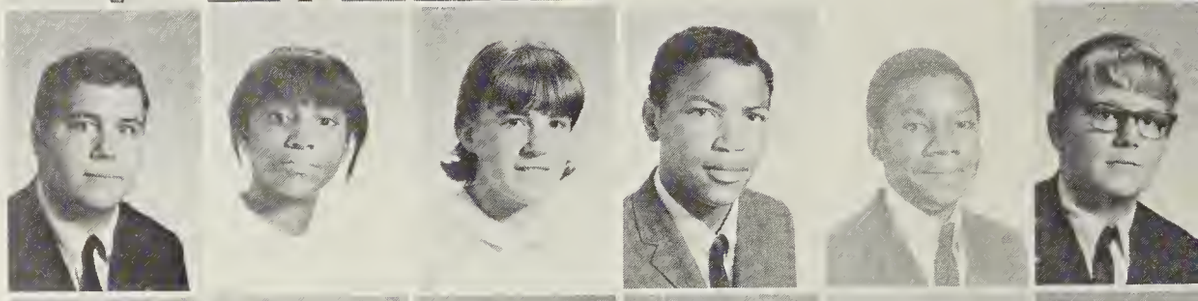

Jane Hight
Thomas Hill
Hartwell Hudson
Debbie Hughes
Hurley Humphries
Darlene Inscoe

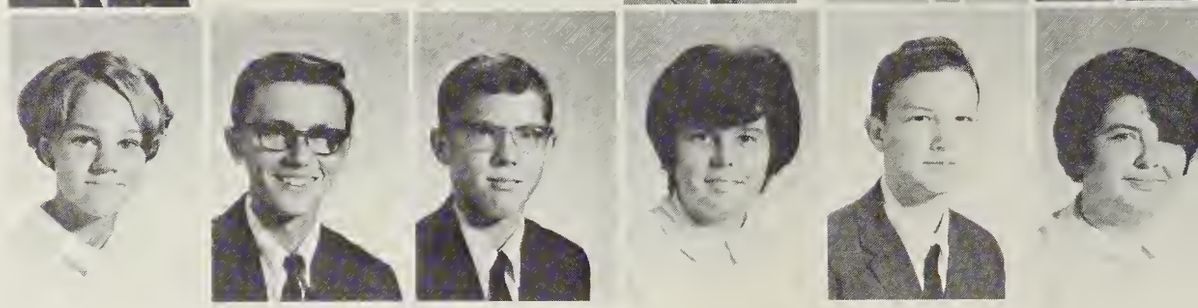

Freshmen Find A Whole New

Durwood Jarrell
Bob Jenkins
Hope Johnson
Katherine Johnson
Kathy Johnson
Phyllis Jones

Ray Jones
Richard Kelly
Anna Lassiter
Anne Lassiter
Donnie Lassiter
Nancy Lee

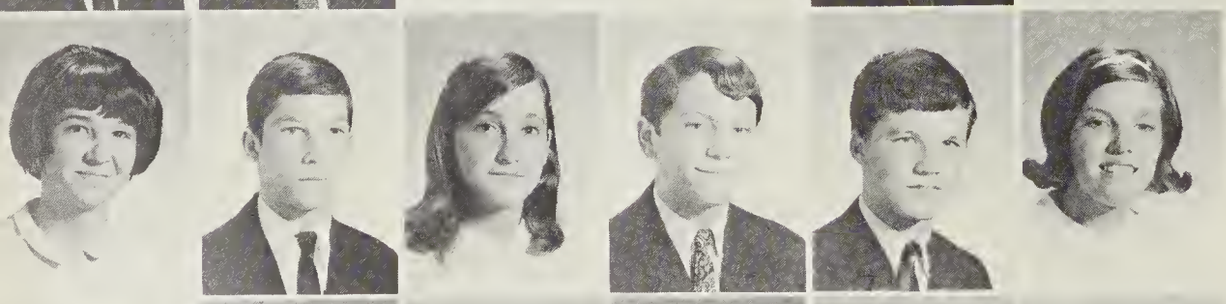

Vicki Lee
Johnny Legg
Mary Legg
Johnny Long
Henry Lord
Betty Mabe

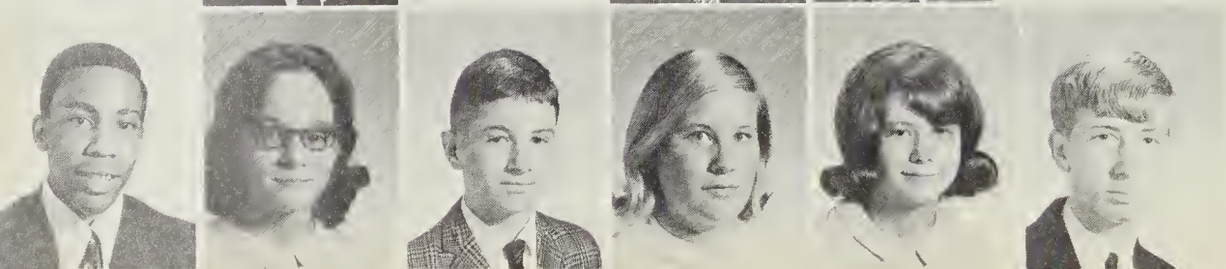

Dwight Marable
Becky Matthews
Lynn McCall
Sarah McDade
Pat McDaniel
Jimmy Moore

Randall Morgan
Ruth Mosley
Dale Moss
Steve Moss
Elaine Murray
Gary Nethery

Barbara Newman
Debbie Newman
Randy Newman
Shelia Newman
Tommy Newman
Keith Nunnery

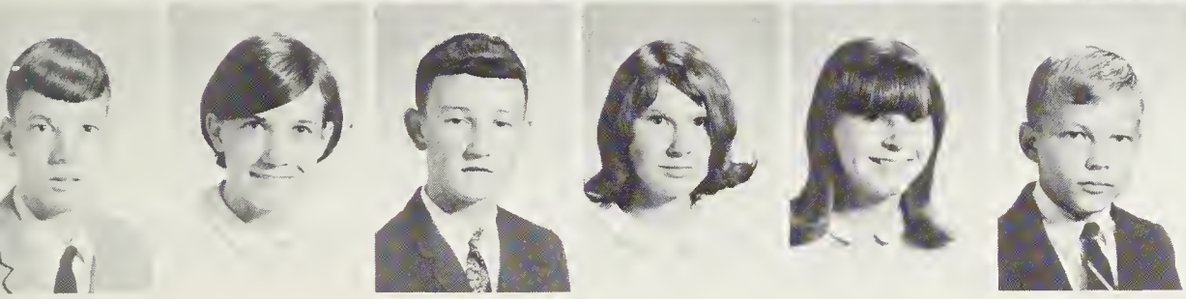

Dale Oakley
Faye Oakley
Billy Overton
Kelly Parrish
Cindy Pegram
Alan Pernell

Field of Study At H.H.S.

Carl Pernell
Jimmy Pernell
Tedi Pettigrew
Dennis Phelps
Morris Pleasants
Sarah Porter

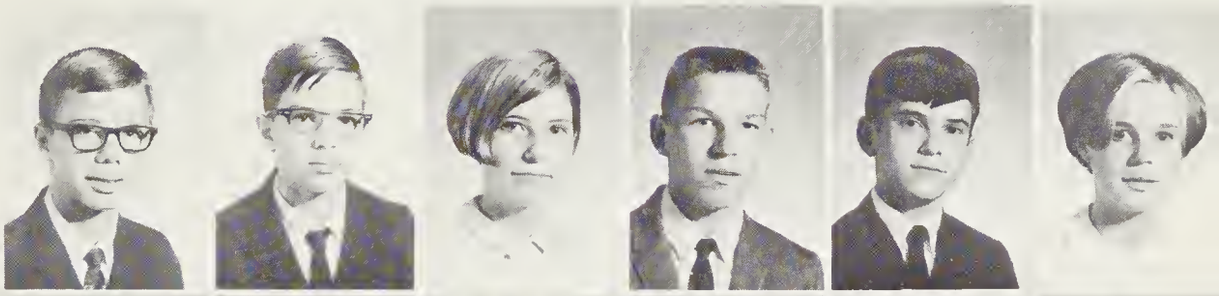

Jan Poythress
Lib Poythress
Jeff Prewer
Paula Profilet
Elaine Pulliam
Ray Raines

Pat Rainey
Carol Ramsey
Harold Ramsey
Linda Reid
Kathy Renn
Betty Rhodes

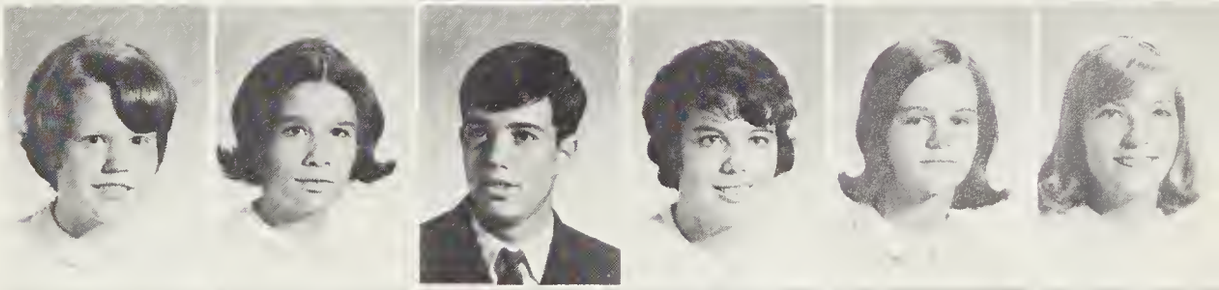

Lillie Richards
Ruth Richardson
Danny Riley
Carol Robards
Harold Roberson
Phillip Roberson

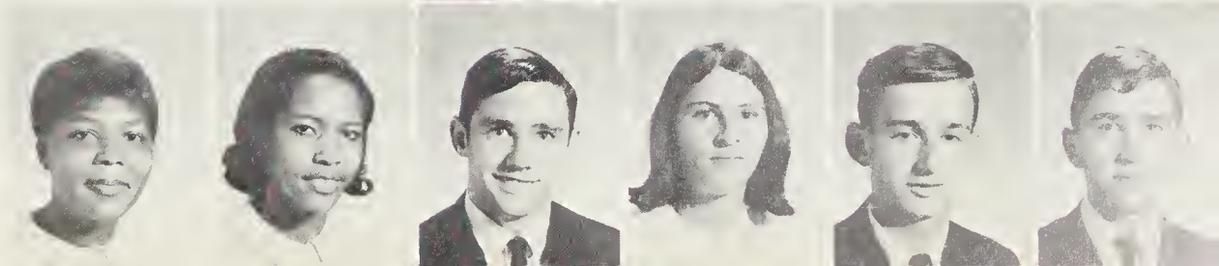

Phyllis Roberson
Sandy Roberson
David Robertson
R. D. Robertson
Mike Robinson
Jim Ronner

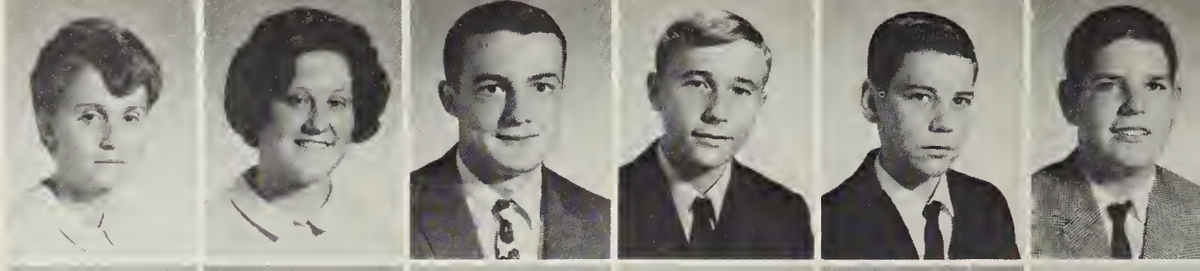

Shelia Satterwhite
Harry Simmons
Dade Singleton
Carol Smith
Grant Smith
Phyllis Smith

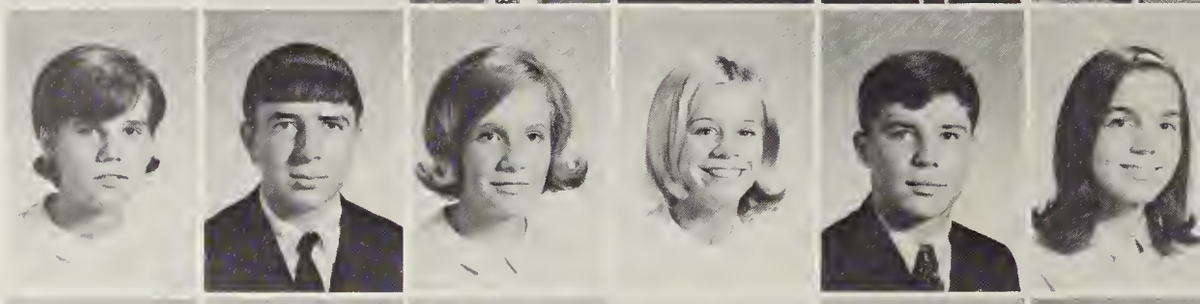

Velma Smith
Billy Squires
Eddie Stainback
Shyvonne Steed
Kathy Stokes
Lorraine Stokes

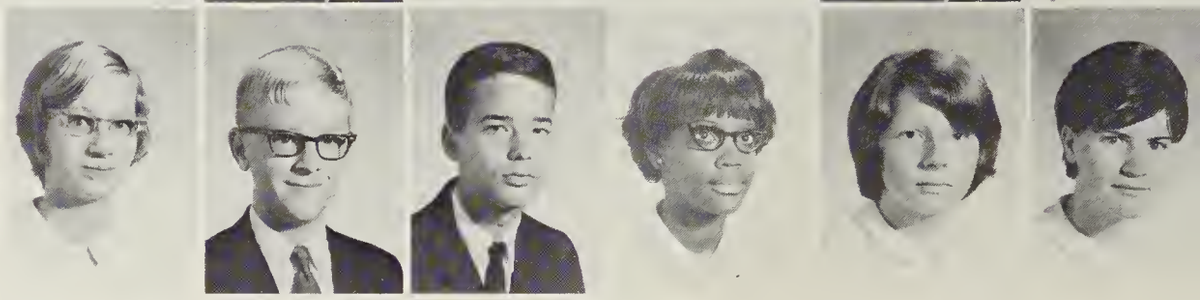

Freshmen Choose Jim Burleson

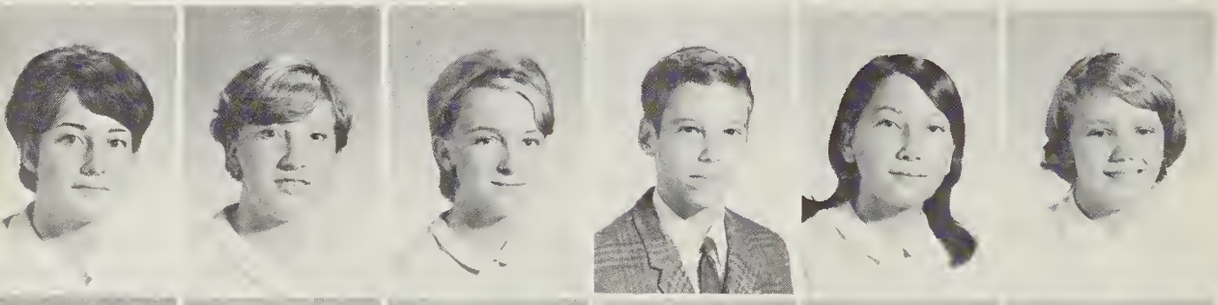

Martha Stokes
Judy Strop
Sylvia Stroud
Whit Sutton
Linda Tant
Judy Tatum

Carol Tedder
Vicki Teel
Rita Tingen
Bobby Tippett
Barbara Tolbert
Ed Tucker

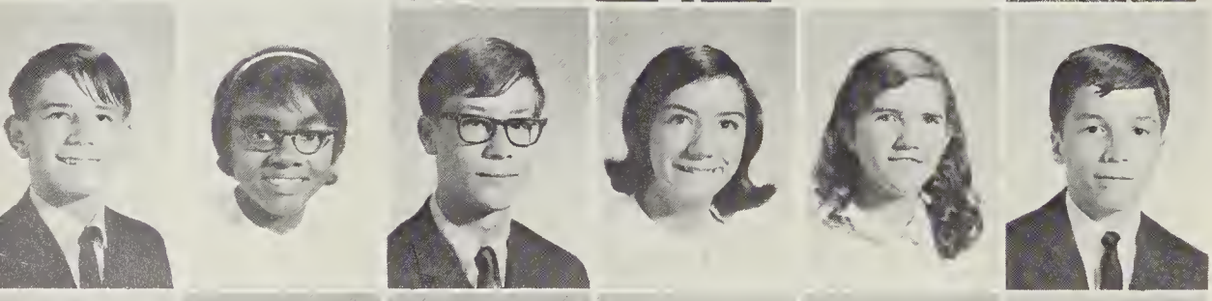

J. W. Tunstall
Judy Turner
Robert Turner
Wann Waddell
Faye Waldrop
Dan Walker

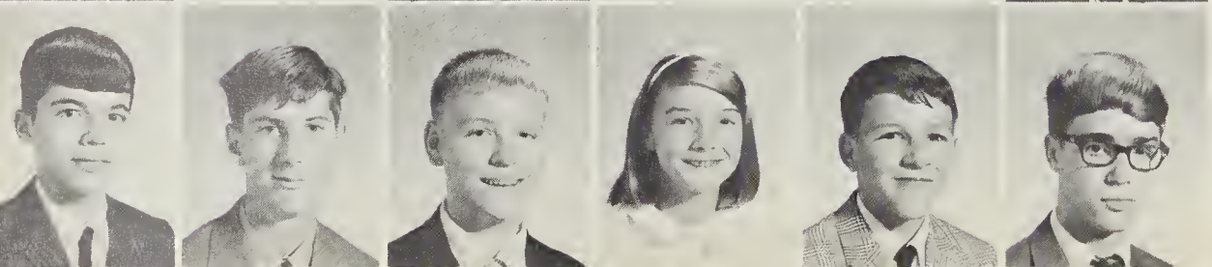

Billy Watkins
Tommy Watkins
Charles Weiss
Regina Waldon
Donnie West
Buddy Wester

Dan Wester
Desiree White
Bruce Whitten
Beverly Wilkerson
Eric Wilkins
Carolyn Williams

Lynn Williams
Patricia Williams
Peggy Williams
Sandra Williams
Ricky Williamson
Holly Woodall

Wayne Worley
Jean Wortham
Robbie Wortham
Brenda Wright
Dale Vaughan

As Leader of Their Class

Students in 107 enjoy free time during homeroom.

Students in room 210 take time to study during homeroom.

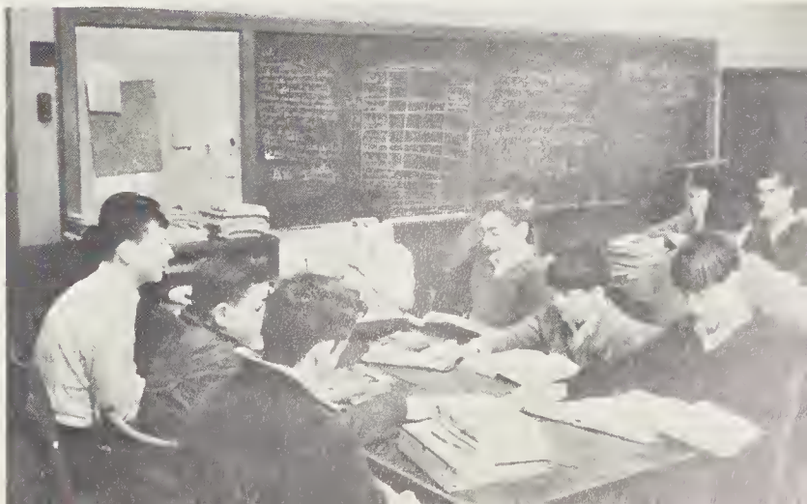

Organizations

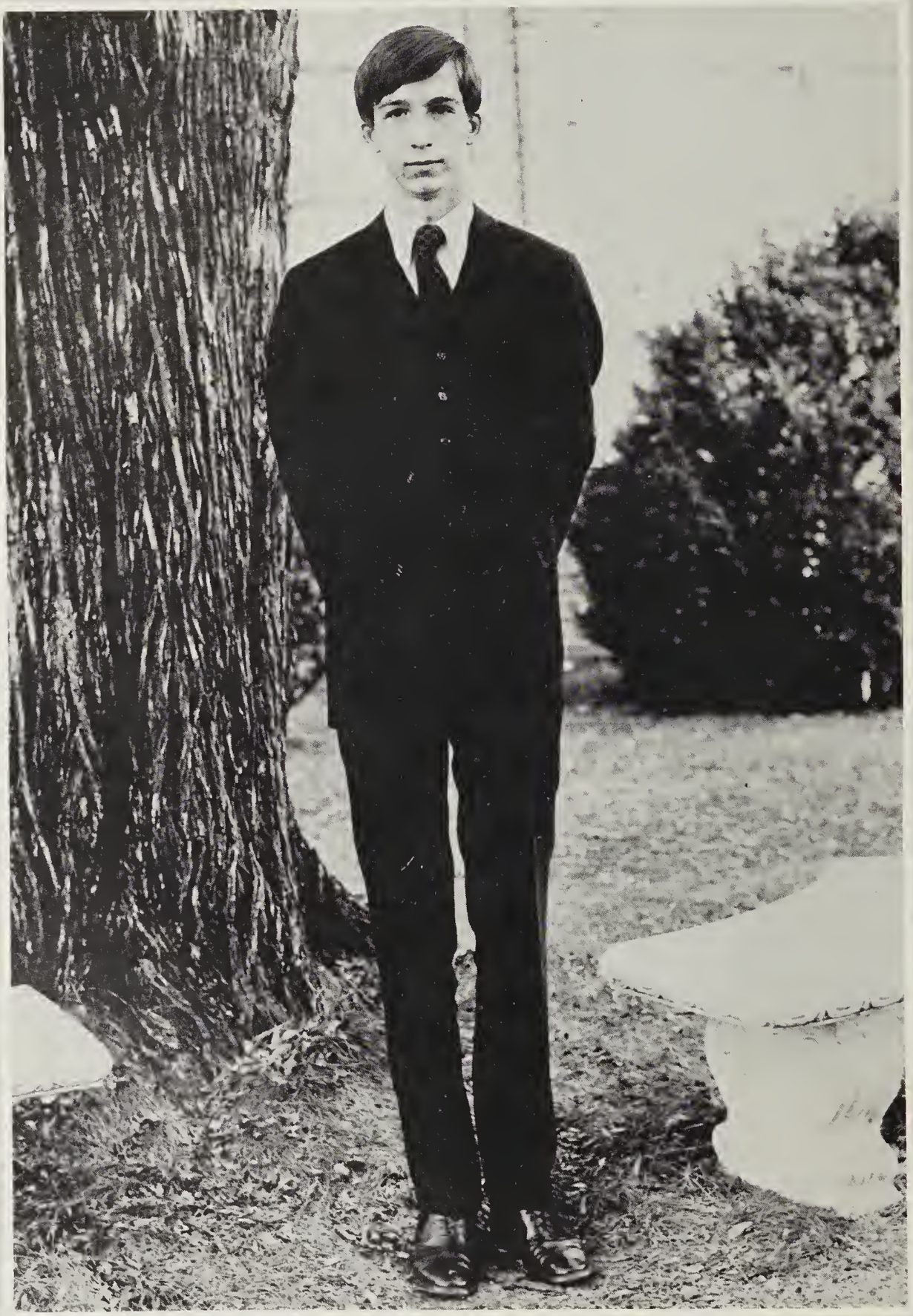

Time was . . . enlightening

F.T.A.

BOTTOM ROW: B. Stabler, P. Thompson, L. Grissom, J. Hankel, M. Lassiter, D. Adams, J. Craven, T. Knight, E. Fisher, B. Briley, R. Rozier. ROW 2: C. Cox, J. Thomas, J. Thorton, J. Gooch, L. Nowell, S. Cain, D. Harris, J. Hoyle, S. Oakley, S. Hughes. ROW 3: B. Coghill, S. Watson, P. Ellis, K. Langston, B. Hughes, D. Ayscue, S. Davis, P. Parks, O. Rodwell, L. Oakley, F. Jordan. ROW 4: D. Hartsell, J. Smith, T. Southerland, M. Studebaker, J. Kearney, K. Horner, C. Young, S. Orr, E. Barden. ROW 5: K. Edwards, L. Williams, A. Cannady, N. Dorr, F. Faulkner. ROW 6: F. Cain, S. Phillips, D. Southerland, D. Hester, D. Pearce, S. Finch, S. Bowen. ROW 7: G. Bobbitt, L. Tucker, J. Woodall, S. Jackson, J. Studebaker, S. Briggs, B. Lord.

The Future Teachers of America Organization nearly reached the century mark in membership this year with ninety-seven members. Its purpose is to be of service to the school and teachers and to give its members a better understanding of the teaching profession.

We started the year by serving at a tea for the Henderson City Unit of the North Carolina Education Association. A large number of members attended the State F. T. A. Convention at N. C. State University in Raleigh.

A bulletin board was prepared for American Education Week to show students how education leads to their future. With the help of Donna Adams, a creative float was entered in the homecoming parade. The F. T. A. undertook a project at Christmas to help a needy family of six by giving clothing, food, toys and money.

The Future Teachers observed Teaching Career Month by presenting a chapel program and by honoring the teachers with a tea. During this month the senior members actually planned and taught one class period in the subject of their choice.

Sponsor: Mrs. Dorothy Allen

Officers and Sponsor: Leigh Oakley, President; Mrs. Allen, Sponsor; Judy Thomas, Treasurer; Johnna Studebaker, Vice-President; Susan Oakley, Secretary.

F.H.A.

BOTTOM ROW: Deborah Kay Edwards, Pat Pirtle, Virginia Meadors, Sandra Williamson, Wanda Tart, Cynthia Tant, Deborah Langston. ROW 2: Beth Johnson, Sophie Galantis, Sylvia Stroud, Carol Coleman, Kay Tart. ROW 3: Linda Dawsey, Patsy Henley, Darlene Inscoe, Juanita Nance, Betty Tucker, ROW 4: Judy Turner, Maxine Perry, Velma Smith, Faith Choplin.

The Future Homemakers of America carried out several outstanding service projects. At Christmas, members made gum drop Christmas trees for each resident of the Homestead. The members also honored their mothers at a Mother-Daughter tea and awards night. Faculty members were invited to a coffee hour in the home economics department.

The FHA District Rally was held at Campbell College and the State Meeting in Raleigh. Members who attended the state meeting enjoyed going in the school activity bus.

The highlights of the year, were a bake-sale and a picnic which were both during April. FHA Week was also observed during April and will long be remembered.

Officers: Virginia Meadows, Historian; Carol Coleman, Treasurer; Kay Tart, President; Wanda Tart, Reporter; Sandra Williamson, Song Leader; Sandra Temple, Vice President (not pictured); Carolyn Duncan, Secretary (not pictured).

Sponsors: Mrs. Elizabeth Edwards, Mrs. Eva Macon

F.B.L.A.

BOTTOM ROW: Laura Hunt. ROW 2: Carol Coleman, Betty Aycock. ROW 3: Sidney Grissom, Wendy Hall. ROW 4: Elizabeth Ramsey, Deborah Lassiter, Kay Tart, Sherry Kearson. ROW 5: Mildred Smith, Sharon Carliles, Sandra Overton, Mary Howland, Amy Parrott.

"Service, education, and progress" was the motto of the Future Business Leaders of America. The purpose of this club was to promote good business background for the youths of America, to develop strong character, and to develop a sense of citizenship and deeper patriotism. The FBLA also tried to encourage improvement in scholastics, and above all, to promote school loyalty.

During the year the club participated in various activities. Several members taped radio speeches for American Education Week and typed file cards for E.M. Rollins School.

All members were required to attend the dedication services of the new Henderson Post Office.

The FBLA was designed for students looking forward to careers in business and community life of which they are a part.

Sponsor: Miss Mildred Smith

Officers and Sponsor: BOTTOM ROW: Wendy Hall, Secretary; Mary Howland, President. ROW 2: Elizabeth Ramsey, Photographer; Sharon Carliles, Reporter; Sherry Kearson, Historian. ROW 3: Mildred Smith, Sponsor; Amy Parrott, Treasurer; Betty Mitchell, Vice President (not pictured).

Student Council

BOTTOM ROW: Mrs. Murphy, Mr. Dean, George Blackburn, Walter Dallas, Fon Faulkner, Mike Barnett, Dennis Tharrington. ROW 2: Debby Matthews, Carolyn Crocker, Vicke Ellis, John Darkus. ROW 3: Tim Gupton, Sue Hughes, Rachel Edwards, Nancy Cooper, Diane Hartsell, Johnna Studebaker, Jerry Thompson. ROW 4: Betty Mabe, Dade Singleton, Nancy Anderson, Luanne Waddell, Virginia Pierpoint, Tony Poythress, Brenda Tyndall, Allen Duke. ROW 5: Jackie Foster, Amy Parrott, Jane Mills, Donna Southerland, Barbara Newman, Jean Faulkner, Ed Tucker, Steve Mabe. ROW 6: Jeanne Woodall, Mary Anna Edwards, Yvonne Lane, Charlotte Allen, Annice Cannady, Susie Johnson, Robert Turner. ROW 7: Jimmy Twisdale, Edward Brinkley, Mike Clark, Bob Jenkins, Keith Nunnery, James Powell. ROW 8: Andy Clayton, Robert Davis. ROW 9: Ricky Edwards, Jimmy Williams, Sturdy Legg, Rusty Rogers, Lee Tuten, Ricky Grissom, J. H. Hughes.

Officers: Fon Faulkner, Secretary; Walter Dallas, Vice-President; George Blackburn, President; Dennis Tharrington, Parliamentarian; Mike Barnett, Treasurer.

Student Council

George Blackburn addresses the student body during assembly.

Fon Faulkner reads the minutes from a student council meeting.

The governing body of Henderson High School seeks to establish and maintain leadership, fellowship, and democracy among the students. The Student Council is composed of one boy and one girl representative from each homeroom. Representatives voice the opinions of the homeroom in the council and report proceedings to their constituents.

The Student Council inaugurates projects which emphasize school spirit and participation in school-sponsored activities. This year, Homecoming was headed by Jane Mills, and the festivities included a parade, a chapel program, selection of a court and queen, and a dance after the Homecoming Game against Oxford Webb. College introductions for Juniors and Seniors were chaired by Sally Clay and were held at night this year.

Students-of-the-Week were recognized in assembly each Thursday, selected by a committee under the leadership of Carolyn Crocker. Other activities sponsored by the Student Council included School Spirit Week, Intra-Club Sweethearts, and Religious Emphasis Week. A special project held this year was the mailing of Christmas greetings to local boys in Viet Nam. Vicki Ellis chaired the committee responsible for this. Other committees were also appointed to supervise general student activities such as the Social Committee chaired by Dianne Hartsell.

The Student Council enables students to voice their opinions. They learn the responsibilities of representative government and the necessity of cooperative effort.

Sponsors: Mrs. Murphy and Mr. Dean

Walter Dallas introduces a speaker for an assembly program.

N.H.S.

Sponsor: Mrs. Margaret Glover

The name of this chapter was the John T. Alderman Chapter of the National Honor Society. The objective was to create an enthusiasm for scholarship, to stimulate a desire to render service, to promote worthy leadership, and to encourage the development of character in the students of Henderson High School.

The requirements for membership in this organization were character, service, leadership, and scholarship. The constitution provided that the faculty may elect only five percent of the seniors. Students deemed it an outstanding event in their lives to be tapped into the National Honor Society.

The main project of the National Honor Society was the running of the bookstore.

Officers: Carolyn Crocker, Corresponding Secretary; Leigh Oakley, Secretary; Johnna Studebaker, Treasurer; Terry Tyson, Vice-President; Dennis Tharrington, President.

N.H.S. Members

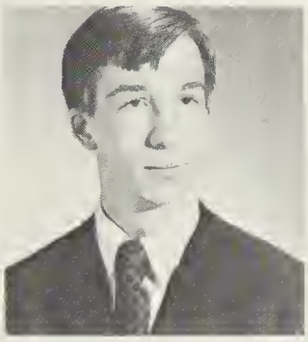
George Blackburn

Sue Cain

Carolyn Crocker

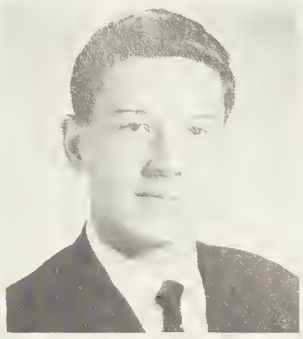
Walter Dallas

Tim Gupton

Sammy Hannon

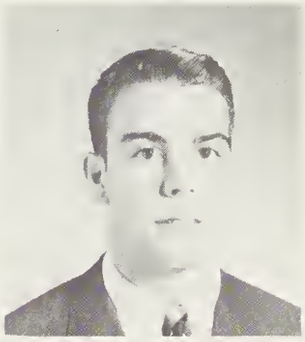
Edwin Harrison

John Harrison

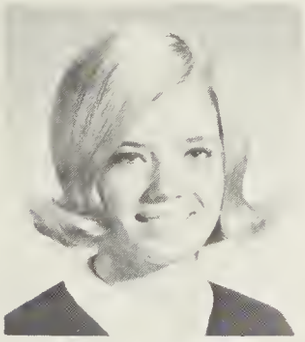
Diane Hartsell

Frances Jordan

Betsy Lord

Sally Moore

Leigh Oakley

Susan Orr

Johnna Studebaker

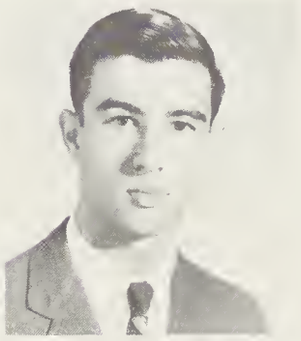
Terry Tyson

Ann Satterwhite

Dennis Tharrington

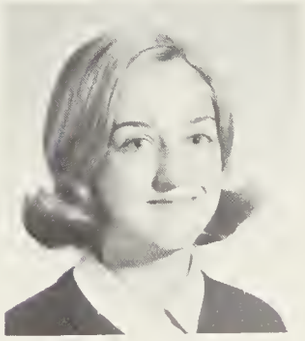
Jeanne Woodall

Gracia Bobbit

French Club

BOTTOM ROW: T. Grissom, S. Hunt, S. Parks, R. Dickerson, R. Dickerson, J. Darkus, T. Tyson, G. Harris, O. Rodwell, P. Thompson. D. Turner. ROW 2: S. Williams, M. Gupton, D. Matthews, S. Clay, J. Cooper, V. Greenway, S. Harris, K. Hayes, T. Frasier, C. Vaughn. ROW 3: D. Grissom, D. Pearce, S. Finch, B. Lord, D. Daniel, J. Mills, D. Peck, P. Thomas, G. Bobbit, M. Edwards, J. Clark. ROW 4: W. Hall, A. Harris, L. Evans, J. Kearney, B. Sydnor, C. Jones, P. Williams, J. Poythress, T. Pettigrew, J. Harris, S. Ray, D. Cox. ROW 5: E. Grissom, D. Parham, L. Coward, B. Watkins, D. Newman, G. Michels, J. Fuller, R. Boyd, S. McDade, B. Mabe, J. Studebaker, B. Matthews, R. Weldon, J. Falkner, R. Floyd. ROW 6: G. Bond, D. White, B. Wilkerson, D. Walters, J. Prewer, D. Crumpler, G. Schertzinger, C. Blackburn, C. Castevens, M. Studebaker.

"Parlez-vous francais? Oui, je parle francais. Je l'aime beaucoup. Pas moi!" These include only a small portion of French expressions which were familiar to members of the French club this year. The French Club was a large group composed of French students interested in further study of France and its culture. The club created fun and gave each member a sense of accomplishment for every job well done.

All students taking French or students who had taken French in the past with passing averages, were eligible for membership in the French club. The French club was under the direction of its officers, the French Council, and its sponsor, Mr. William Booth.

During the year, the club participated in various school functions. The French Club Stunt, written by a member of the club, Drew Walters, won second place in Stunt Night. The hundreds of balloons used in the homecoming parade were turned loose that night at the game. At Christmas, the club provided food, clothes, and toys for a needy family. The highlight of the year for the French Club members was the annual Mardi Gras. This is a very festive occasion honoring France and its customs in which the students dress in unusual costumes and participate in various traditional activities.

French Council: BOTTOM ROW: Debbie Daniel, Sandra Harris, Marcia Studebaker, Patsy Thompson, Olivia Rodwell, Vicki Greenway. ROW 2: Mike Satterwhite, Bob Cottrell, Gary Harris, Burton Sydnor, Terry Tyson, Johnny Langston.

French Club

Sponsor: Mr. Booth

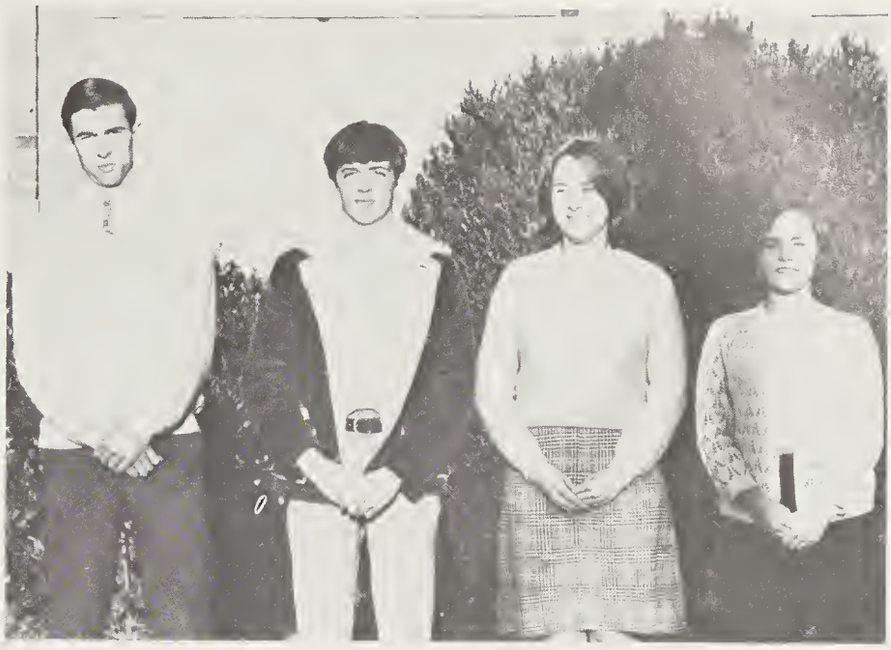

Officers: Terry Tyson, President; Gary Harris, Vice President; Olivia Rodwell, Secretary; Patsy Thompson, Treasurer

French Club participates in homecoming parade.

Spanish Club

BOTTOM ROW: J. Falkner, D. Turner, G. Evans, F. Cain, S. Briggs, K. Mills, M. Garman, M. Lassiter, D. Hartsell, R. Rozier. ROW 2: P. Williams, L. Williams, S. Raynor, L. Waddell, D. Ayscue, F. Finch, C. Crocker, C. Tedder, V. Tedder, Y. Lane, K. Langston, B. Hughes, C. Cox, S. Watson. ROW 3: D. Anderson, D. Singleton, R. Edwards, D. Daeke, C. Smith, E. Pulliam, D. Brame, B. Tucker, D. Daniel, S. Jackson, J. Smith, F. Faulkner, C. Teiser, K. Horner, D. Wright, M. Clopton, C. Flannagan, S. Oakley, J. Hankel. ROW 4: B. Funk, D. Ellis, B. Jenkins, M. Clark, A. Cannady, B. Stabler, S. Cain, Q. Anderson, T. Southerland, L. Gilliam, L. Tucker, T. Satterwhite, J. Woodall, A. Thompson, C. Young, T. Braswell, L. Oakley, L. Grissom, J. Gooch, F. Jordan. ROW 5: B. Hight, D. Gaughan, J. Baggett, R. Wortham, T. Williams, C. Whorley, L. Williams, S. Johnson, M. Roberson, S. Phillips, T. Holtzclaw, T. Knight, W. Hawkins, J. Satterwhite, S. Bowen, K. Edwards. ROW 6: C. Bailey, H. Finch, P. Ellis, D. Grissom, M. Stevenson, C. Allen, C. Parham, P. Holmes, G. Tharrington, C. Bobbitt, D. Southerland, P. Collins, C. Romer, D. Hester, M. Edwards, S. Raines, M. Barnett, S. Davis, S. Moore. ROW 7: M. Porter, W. Davis, E. Brinkley, A. Clayton. ROW 8: B. Marrow, H. Hendrick, B. Holtzclaw, E. Harrison, L. Tuten, K. Edwards, M. Rainey, B. Currin, W. Blackwell, T. Strange, D. Kinlaw, H. Finch. ROW 9: T. Wortham, T. Gupton, D. Eisenburgh, K. Kanoy.

The Spanish Club of Henderson High School presents its members with a challenge to know and understand better the Spanish-speaking world and its culture, language, and customs. The only requirement for membership in the club is an interest in the Spanish world.

The club tries to achieve a true Spanish flavor as it participates in both school and community functions.

Annual projects included preparing a float for homecoming, a stunt for stunt night, and collection of food, clothes, and toys as a service project during the Thanksgiving and Christmas seasons. The club was again honored to have Latin American visitors to highlight Spanish Week, which was held in the spring.

The year was busy and effective for the club and it is looking forward to achieving great things in the future.

Sponsor: Mrs. Margaret House

Officers: Chris Young, President; Linda Grissom, Vice-President; Barbara Hughes, Secretary; Kathy Langston, Treasurer.

Spanish Club

Learning first-hand from foreign visitors.

Mrs. Edwards lends a helping hand to Spanish students.

Christmas is the time for both socializing and service.

"Chew 'em up, pull 'em back" wins second prize.

Latin Club

LATIN I. BOTTOM ROW: J. Pernell, G. Freeman, H. Humphries, B. Dennis, K. Nunnery, G. Dickie, E. Cooper, J. Blackburn, J. Hight, M. Legg, B. Tolbert, C. Ramsey, A. Lassiter. ROW 2: R. Turner, J. Ronner, B. Wester, H. Lord, W. Sutten, T. Bunce, S. Porter, N. Anderson, H. Woodall, J. Wortham, T. Craven. ROW 3: D. Walker, J. Legg, H. Simmons, B. Jenkins, C. Bullock, S. McDade, D. Faulkner. ROW 4: J. Bowen, J. Ellis, J. Dickerson, J. Harris, J. Burleson, B. Tippett, C. Rice.

"We the members of the Junior Classical League, covenant to hand on the torch of classical civilization in the modern world. We believe that an acquaintance with civilization of Greece and Rome will help us understand and appraise this world of today, which is indebted to the ancient civilization with its government and laws, literature languages and laws, literature languages and art."

This was the promise made by every member of the Latin Club. Students interested in the promotion of the Latin language, both past and present, were eligible for membership.

INACTIVE LATIN. BOTTOM ROW: G. Evans, S. Briggs, J. Thornton, J. Studebaker, M. Garman, O. Rodwell, F. Pleasants, C. Casstevens. ROW 2: F. Cain, B. Tucker, T. Holtzclaw, D. Hicks, P. Holmes, G. Walker, S. McDade, R. Maynard, ROW 3: R. Edwards, R. Dickerson, R. Davis, M. Marsalone, D. Barnett, B. Sydnor, M. Studebaker. ROW 4: P. Nutt, N. Dorr, M. Clay, T. Satterwhite, R. Boyd, F. Boyd, D. Crumpler, A. Cannady, E. Harrison.

Latin Club

The highlight of the year was the Latin Banquet, held on December 9. A "tempus bonum" was had by all. Latin I members were sold into a week's slavery to support the club's activities throughout the year.

Other highlights included basketball matches against the French Club, a valentine party, Roman history projects, programs of slides, cycle trips, and various outings.

The Latin Club was sponsored by the first foreign teacher of Henderson High School, Miss Ruth Bingham. Miss Bingham came from Newcastle - upon Tyre in Northumberland, England.

LATIN II. BOTTOM ROW: Peggy Pritchard, Martha Clopton, Catherine Howland, Nancy Pugh. ROW 2: Jean Faulkner, Suzanne Peace, Anna Bobbitt. ROW 3: Tommy Frazier, David Reavis, Virginia Pierpoint, Donna Peck. ROW 4: Steve Davis, James Powell, James Shands. ROW 5: Wayne Spruill, Barry Faulkner, Nick Evans, Grady Kittrell.

Sponsor: Miss Ruth Bingham

Officers and sponsor: James Powell, President; Barbara Tolbert, Vice President; Miss Bingham, Sponsor; Johnny Legg, Secretary; Martha Clopton, Treasurer.

Latin Club Banquet

Robert Turner listens to the bidding.

The Latin Banquet, celebrated on December 9, was attended by members of Latin II, who were dressed as Roman gods and goddesses; Inactive members, Mr. and Mrs. Payne, Mr. & Mrs. Kesler and other members of the faculty. The meal was served by slaves – members of Latin I.

Jane Hight wonders who her master will be.

Jean Wortham kneels humbly at the feet of her master, Edwin Harrison.

When all the slaves had been sold, there followed a 20 minute period during which the masters could give orders to their newly-acquired slaves.

Jane Hight obeys the command of her master and kisses Mr. Kesler.

Terry Bunce and Jane Hight are shown during the dance.

During the meal the guests were entertained by dancers from Latin I members. The six dancers dressed in purple and gold robes were Terry Bunce, Jane Hight, Debney Faulkner, Mary Legg, Nancy Anderson and Holly Woodall.

Ellen Cooper, dressed in pink and gold, performs a solo dance.

G.A.A.

BOTTOM ROW: Miss Joyner, B. Tucker, B. Hughes, M. Pitts, J. Craven, S. Bowen, S. Jackson, J. Studebaker, D. Adams, E. Fisher, T. Knight. ROW 2: E. Edwards, C. Crocker, N. Cooper, S. Clay, T. Cooke, J. Turner, F. Cain, S. Briggs, D. Turner, F. Oakley, E. Pulliam, C. Robards, P. Hinley, ROW 3: A. Lassiter, B. Harris, D. Falkner, D. Daniels, M. Dickerson, S. McDade, M. Ronner, D. Ayscue, P. Whaley, F. Choplin, J. Falkner. ROW 4: J. Strop, F. Finch, D. Hester, C. Romer, W. Stuart, F. Faulkner, J. Smith, D. Hartsell, Y. Lane, N. Pugh, V. Tedder, D. Edwards. ROW 5: G. Evans, V. Pierpoint, D. Peck, B. Wilkerson, R. Flody, D. Cox, E. Grissom, S. Williams, D. Daeke, C. Smith, L. Williams, P. Williams, D. Singleton, D. Anderson, N. Edwards. ROW 6: B. Tucker, S. Finch, S. Galatis, S. Ray, J. Harris, P. Pirtle, S. Johnson, D. Southerland, A. Cannady, L. Williams, S. Phillips, S. Harris, L. Waddell, T. Bunce, C. Howland, P. Williams, J. Wortham. ROW 7: J. Hight, S. Raynor, G. Bond, D. White, G. Tharrington.

One of the largest organizations at Henderson High School was the Girls' Athletic Association. Its purpose was to provide all girls with an opportunity to participate in various organized physical activities. The organization contributed to the school through loyalty, service, and representation in athletic events.

The requirements for membership were willingness to participate in the club activities and to have a great interest in sports. GAA points were awarded for participation. Awards were presented at the end of the year based upon the accumulation of GAA points.

The girls participated in such activities as basketball, volleyball, softball, ping pong, bowling, badminton, cycling, and hiking. The primary aim of these activities was to build character, good sportsmanship, and leadership.

Sponsor: Miss Joyner

Officers: Miss Joyner, Sponsor; Evelyn Edwards, President; Janice Craven, Vice-President; Carolyn Crocker, Secretary; Donna Adams, Treasurer; Gray Tharrington, Point Recorder; Fon Faulkner, Publicity Chairman.

Monogram Club

BOTTOM ROW: D. Barnett, S. Hannon, W. Dallas, M. Barnett, J. Harrison. ROW 2: A. Jackson, S. Hughes, E. Edwards, M. Ronner, L. Gilliam, D. Harris, C. Crocker. ROW 3: P. Holmes, D. Hicks, J. Mills, F. Falkner, D. Tharrington, L. Williams, K. Edwards. ROW 4: S. Taylor, D. Carver, J. Jackson, G. Nunnery, V. Clark, J. Thompson. ROW 5: C. Marable, R. Ayscue, B. Gray, J. Hankel, J. Craven, Coach John Parham.

The Monogram Club was composed of students who had lettered in varsity sports, the Girls' Athletic Association, or cheerleading. Its purpose was to promote the various sports and good sportsmanship of all the students in our school.

The major project of the Monogram Club was the Student-Faculty basketball game. The wits of the teachers underwent a strain trying to keep up with the less skilled students.

The Monogram Club used the money it made during the year to purchase white athletic sweaters. These were rewards for the students lettering for the first time and was a way of rewarding those who had made achievements in sports.

Sponsor: Coach John Parham

Officers and Sponsor: Jerry Thompson, President; Randy Ayscue, Vice President; June Hankel, Secretary; Coach Parham, Sponsor; Butch Gray, Treasurer.

Futurians

BOTTOM ROW: L. Grissom, J. Harris, L. Nowell, M. Keen, M. Lassiter, D. Adams, K. Mills, J. Craven, L. Myrick, G. Harris, G. Walker. ROW 2: J. Gooch, D. Faulkner, P. Pritchard, M. Howland, F. Cain, S. Briggs, M. Bowen, E. Harrison, J. Stott. ROW 3: J. Woodall, S. Peace, L. Tucker, D. Peck, T. Worley, Q. Anderson, R. Davis. ROW 4: T. Poythress, V. Pierpoint, J. Darkus, D. Clapp, J. Williams. ROW 5: T. Gupton, B. Sydnor, R. Spruill, A. Abbott, J. Ellis, T. Williams.

The objective of the Futurians was to increase the membership of the club. The enrollment for the year showed an increase of thirty-eight students. This increase enabled the club to engage in a more successful year.

At the beginning of the school year the Futurians sponsored a Teachers Tea, which was given in the school cafeteria. Christmas was highlighted by the club helping the Salvation Army with the needy families of our town. And in the spring the annual Science Fair was held with much success.

Members of the Futurian Club search for a clearer meaning and a better understanding of what science really means to the individuals of today. Students are given the opportunity to expand their knowledge in all fields of science, as well as express any new ideas they have concerning problems of modern science.

Officers: Tim Gupton, President; Linda Nowell, Vice-President; Don Clapp, Secretary; Al Wells, Treasurer.

Sponsor: Mrs. Martha Howes

Key Club

BOTTOM ROW: Tim Gupton, Edwin Harrison, Ricky Davis, David Carver, John Darkus, Mack Choplin, Rusty Rogers, Tommy Roberson. ROW 2: Jimmy Williams, George Schertzinger, Dennis Tharrington, Terry Tyson, James Powell, Sturdy Legg, Dale Kinlaw, Baron Currin. ROW 3: Mike Satterwhite, Drew Walters, Tony Poythress, Steve Davis, Bob Cottrell. ROW 4: Sammy Hannon, Sterling Hight, Butch Gray, Mike Barnett, Johnny Langston, Sponsor, Mr. Huggins.

EXECUTIVE BOARD: SEATED: Ricky Davis, David Carver, Mac Choplin, Tim Gupton, John Darkus, Edwin Harrison, Rusty Rogers. STANDING: Mike Barnett, Tommy Roberson.

Key Club

Sponsor: Mr. Huggins

OFFICERS: ROW 1: Tommy Roberson, Lieutenant Governor Carolina's District; Tim Gupton, President; Edwin Harrison, Vice-President; David Carver, Treasurer. ROW 2: Rusty Rogers, Chaplain; Ricky Davis, Secretary; Mike Barnet, Parliamentarian; Sammy Hannon, Sergeant-at-arms.

The Key Club of Henderson High School was one of the main service clubs this year. Stunt Night, their major fund raising project, was sponsored this year as in the past.

During the year they participated in various civic functions. For example, they aided the Kiwanis Club with the annual pickle sale and the Salvation Army in the donation booth during Christmas. As in the past, they helped with the March of Dimes and Heart Fund Drive. This past year a Training Conference was held at Henderson High School. Our Key Club provided a program so that members could learn more about the club and its functions. The program was attended by other clubs in the Division.

The motto of Key Club International was "We Build." The members of the Key Club tried to build better homes, a better community, and a better relationship with God.

Key Club supports homecoming with float entitled "Run Over Oxford"

Interact

SEATED: L. Tuten, J. Harrison, A. Wells, T. Wortham, C. Blackburn, G. Blackburn, D. Turner. STANDING: L. Norman, R. Edwards, D. Eisenberg, J. Jackson, D. Hicks, A. Abbott, W. Spruill, J. Thompson, J. Tolson.

Executive Board: George Blackburn, Charles Blackburn, and Durwood Turner.

Interact

Sponsor: Mr. Averette

This year is the first year for the Henderson High School Interact Club. Interact is a service organization with chapters throughout the United States and in 42 nations abroad. It operates under the sponsorship of Rotary International.

The Interact Club holds bi-monthly meetings every other Thursday night in the high school. Its board of directors, composed of its officers and three elected board members, meets on Thursday nights between general meetings. Members of the Rotary Club committee on Interact and faculty sponsor Mr. Averette also attend the general meetings.

Among the club's objectives are character development, leadership, citizenship, and the furtherance of international understanding. Along with other services, the club will each year undertake a major project of international aspects and another project on the community level.

Affiliation with chapters abroad makes Interact unique among the clubs at Henderson High School. The board of governors is itself composed of representatives from fourteen different nations.

Several projects have been carried out this year, projects of school, community, and international service. The pace has been set for many years of vigorous activity.

Officers: Lee Tuten, President; John Harrison, Vice-President; Al Wells, Secretary; Turner Wortham, Treasurer (not pictured).

Larry Norman and David Eisenberg install clamps for teachers convenience.

D. E.

Sponsor: Mrs. Vickery

Officers and Sponsor: BOTTOM ROW: J. Pendergrass, Vice-President; R. Rose, President. ROW 2: N. Bartholomew, Reporter; C. Satterwhite, Secretary; J. B. Woodlief, Treasurer; C. Tant, Historian; Mrs. Vickery, Sponsor.

The D. E. Club does much to further a student's education in the fields of marketing and distribution. The club gives the student a head start in the business world.

The club had many activities during the year, beginning with the District Seven D. E. Convention which was held in Orange County. Many students who attended the convention brought home honors for the school. W. C. Harris was elected Vice-President for the district. J. W. Woodlief competed in the job-interview contest for the club. Joanie Pendergrass received third place honor in the D. E. Sweetheart Contest.

During D. E. Week, which was November 5 through 11, the club planned many activities. On Monday, pins were given to each student. To miss wearing the pin once costs the student ten cents to the club funds. On Tuesday, coffee was served to all of the teachers in the club room. On Wednesday, a bulletin board was put up in the main hall of the school. On Thursday, "Certificates of Appreciation" were given to the employers by the senior student of that business. On Friday, each class held a party to conclude the week.

The biggest high-light of the year is the "Bosses Banquet." This was our way of saying "thank you" to the employers for providing jobs for the students.

BOTTOM ROW: N. Bartholomew, D. Mullins, M. Blake, F. Satterwhite, S. Fisher, C. Stainback, S. Bawcum, E. Edwards, J. Pendergrass. ROW 2: E. Allgood, R. Newman, D. Renn, R. Sumner, J. Kinlaw, J. W. Woodlief, Mrs. Vickery. ROW 3: C. Tant, W. Pendergrass, W. Edwards, R. Tart, B. Curl, D. Watkins, G. Roberson. ROW 4: P. Moore, S. Temple, W. C. Harris, R. Rose, R. Clark. ROW 5: D. Weatherington, W. Tart, M. Howard, R. Newcomb, A. Faucette, B. Wells. ROW 6: D. Lassiter, E. Hare, F. Gupton, D. Partin. ROW 7: V. Stroud, J. Clopton, C. Satterwhite, D. Pulley, R. Roberson, J. Weaver. ROW 8: S. Lawson, D. Roberson.

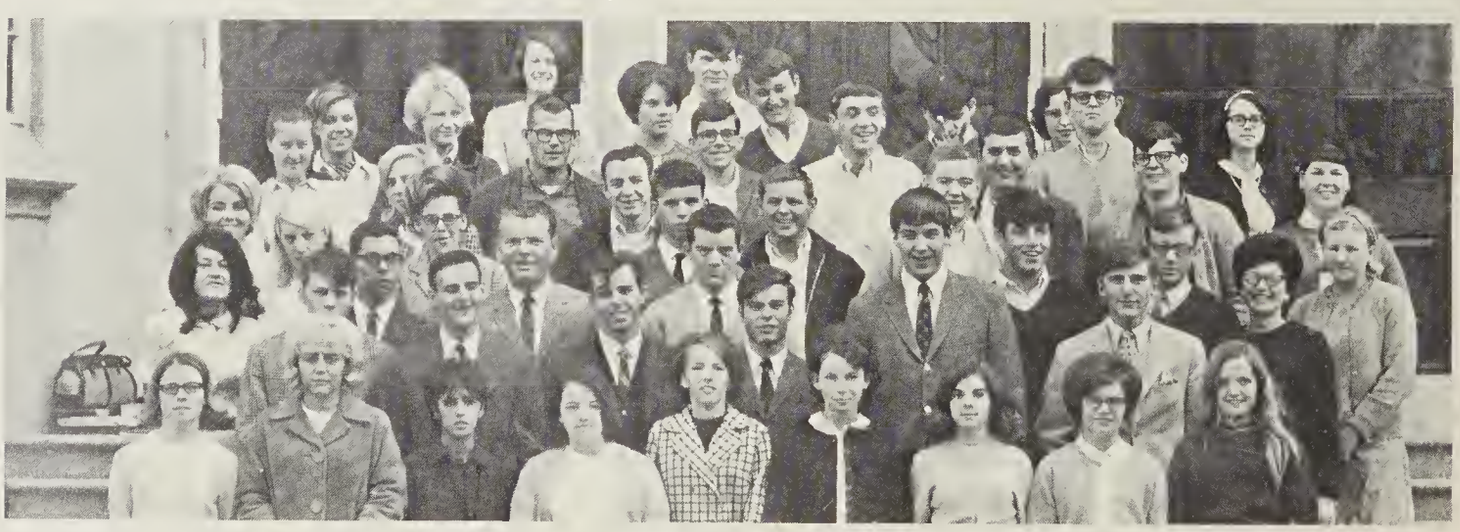

D.E.

Pattie Moore waits on a customer.

Dale Weatherington gains valuable experience from her job as a parttime sales clerk.

A student from H. H. S. purchases a pair of shoes from Dan Watkins.

William Edwards holds a carton which he is about to display.

Library Council

SEATED: Patsy Hendley, Brenda Vaughan, Margaret Gupton. STANDING: Patricia Perdue, Betty Aycock.

The Library Council aimed to serve our school. It was composed of students who voluntarily gave their time before, during, or after school to serve their fellow students. Such jobs as replacing books, clearing tables, and stamping cards were services done efficiently and quickly by these students.

The Library Council celebrated American Book Week and National Library Week.

Council members were kept busy throughout the year caring for the library's collection of 10,260 books, which included 112 new books and 60 periodicals. Helping students to become familiar with the library and its workings was just one of the numerous jobs performed.

Sponsor: Mrs. Rodwell

President: Patricia Perdue

Debating Team

Officers: Jayne Cooper, Secretary; Debby Matthews, Vice-President; Ricky Edwards, President; Margaret Gupton, Treasurer

Sponsor: Miss Fran Perry

The Debating Team was the newest addition to Henderson High School's activities. It was formed to promote public-speaking, quick-thinking, and logic for its student participates.

The organization was a member of the National Debating Club. It participated in Round-Robin Debates with fellow clubs and held debates among its members. In the spring they sponsored a successful chapel program for the students and faculty.

Membership in the Debating Club was open to all students who had the desire to be better speakers. A member must be willing to work and develop the debate topic. Membership applications were taken up in the fall.

BOTTOM ROW: R. Edwards, D. Matthews, J. Cooper, M. Gupton. ROW 2: O. Rodwell, P. Profilet, L. Waddel, M. Clopton. ROW 3: D. White, G. Bond, B. Matthews, P. Smith, Miss Perry. ROW 4: B. Lord, T. Tyson, T. Bunce, V. Ellis. ROW 5: D. Barnett, J. Ellis, A. Abbott, B. Sydnor, D. Evans, D. Walters. ROW 6: C. Roberson, S. Hunt, L. Norman, J. Stott, G. Blackburn, D. Tharrington.

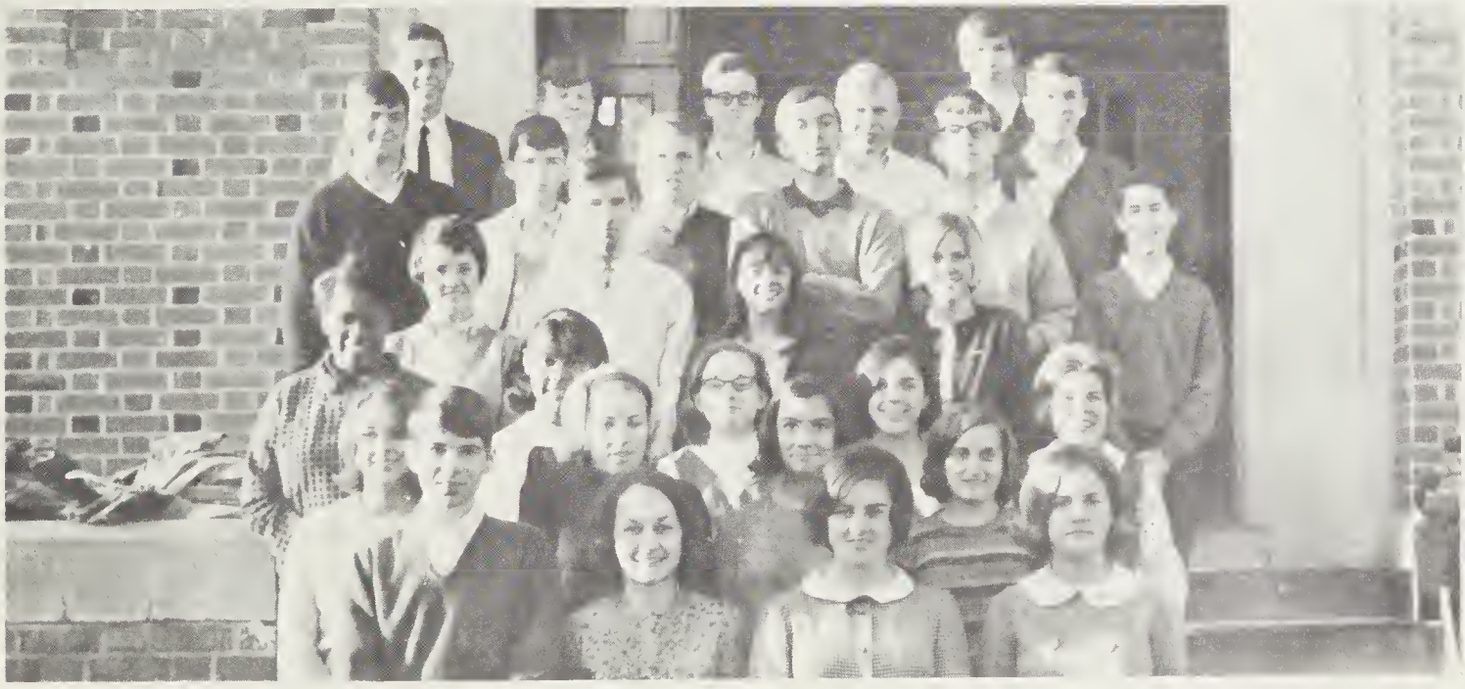

Bulldog

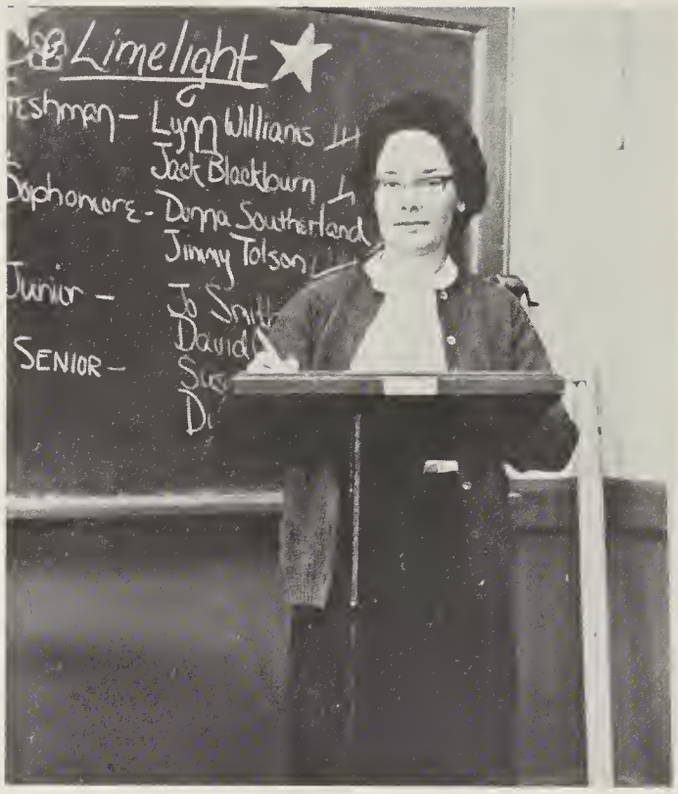

Sponsor: Miss Peggy Stanton.

The Bulldog Staff is certainly a service to the students of Henderson High School. Working together, they are constantly observant of the news concerning the students and faculty of H.H.S. Under the sponsorship of Miss Peggy Stanton, they work as a team to publish a newspaper that will be of interest to everyone.

In the very first days of school, the staff must begin preparing themselves for a busy year. The business staff takes care of the paper financially by selling advertisements, while the editorial staff concentrates on writing feature articles, editorials, and even the less serious section of the paper, called the "Limelight."

There have been six editions of "The Bulldog" this year – two-page issues, two four-page issues, and one six-page issue. The final and largest issue of "The Bulldog" is dedicated to the Senior Class and contains the "Last Will and Testament" and the "Class Prophesy" of the graduating class. "The Bulldog" is a verbal and pictorial record of H.H.S. happenings recorded as the year progresses and cherished as the years advance.

BOTTOM ROW: J. Thomas, M. Studebaker, B. Pulley, L. Gilliam, S. Peace, D. Turner. ROW 2: J. Thornton, T. Southerland, J. Mills, J. Hankel, S. Bowen, F. Faulkner, Miss Peggy Stanton. ROW 3: T. Poythress, D. Southerland, W. Hall, G. Murphy, D. Tharrington. ROW 4: G. Schertzinger, G. Blackburn, J. Mills, C. Blackburn, R. Edwards, T. Wortham.

Bulldog

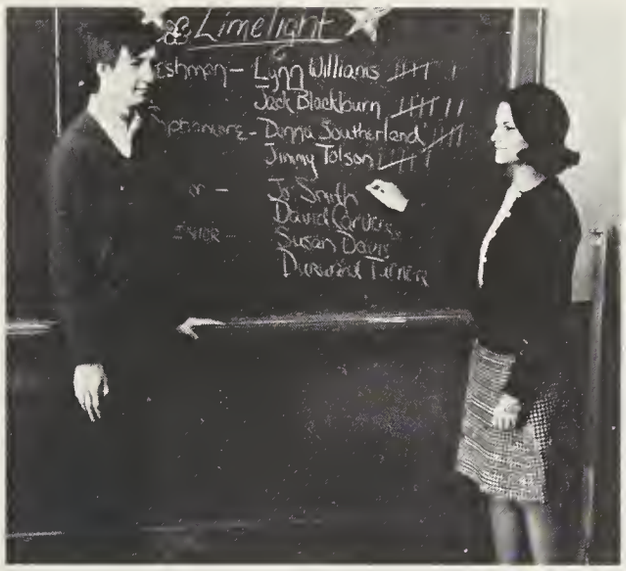

Co-Editors: George Blackburn and Jane Mills.

News Editors: Katherine Horner and Turner Wortham.

Typists: Ginger Murphy, Barbara Pulley and Wendy Hall, Photographer: Durwood Turner; Cartoonist: Marsha Studebaker.

Reporters: Suzanne Peace, June Hankel, Donna Southerland, Jean Thornton, Lucy Gilliam, Judy Harris, Tony Poythress, Charles Blackburn, Ricky Edwards.

Feature Editors: Twyla Southerland and Jayne Cooper; Sports Editors: Fon Faulkner and Dennis Tharrington.

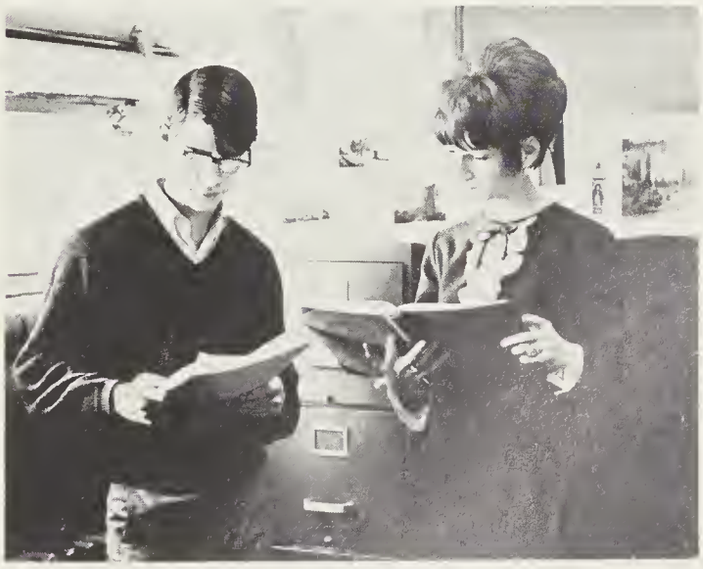

Advertising Manager: George Schertzinger; Business Manager: Wendy Hall.

Pep Pac

BOTTOM ROW: Sponsor, Miss Carol Jones. ROW 2: Carolyn Crocker, Susan Orr. ROW 3: Chris Young, Frances Jordan, Day Edwards. ROW 4: Brenda Tyndall, David Carver, Sylvia Jones, Johnna Studebaker. ROW 5: Sue Hughes, Al Wells, Mike Barnett, Durwood Turner, Pat Collins.

Few people realize the hard work that is involved in the publishing of the yearbook they receive each spring. The members of the PEP PAC staff, however, are fully aware of the time and effort necessary to prepare a good annual.

Work on the annual begins in the summer when members of the staff seek prospective ad-buyers throughout the city.

The staff labors long and hard – each member devoting many hours, often weekends to the annual, doing such things as identifying pictures, writing copy, and designing unique layouts. As one walked by Room 109 he would hear of bleeding pages, cropping pictures, and running heads – for this room was the center of activity.

Other aspects of the annual staff's work took place outside school and after regular school hours. The photographers were present at all football and basketball games, school dances, pep rallies, and club sponsored activities. After taking the pictures they had the exacting job of developing the prints and getting them ready for the printer.

Sponsor: Miss Carol Jones

Co-Editors: Sue Hughes and Mike Barnett

Pep Pac Staff

Business Managers: Kay Edwards and Carolyn Crocker

Feature Editors: Johnna Studebaker and Brenda Tyndall.

Advertising: Pat Collins

Typist: Sylvia Jones

Typist: Jackie Riggan

Class Editors: Susan Orr and Chris Young

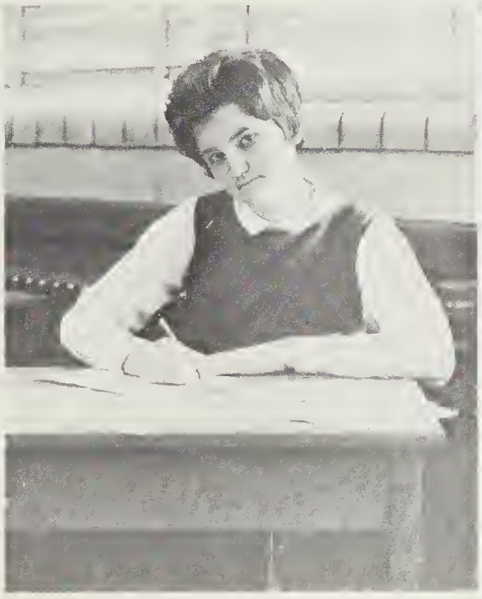

Copy Editor: Mary Anna Edwards

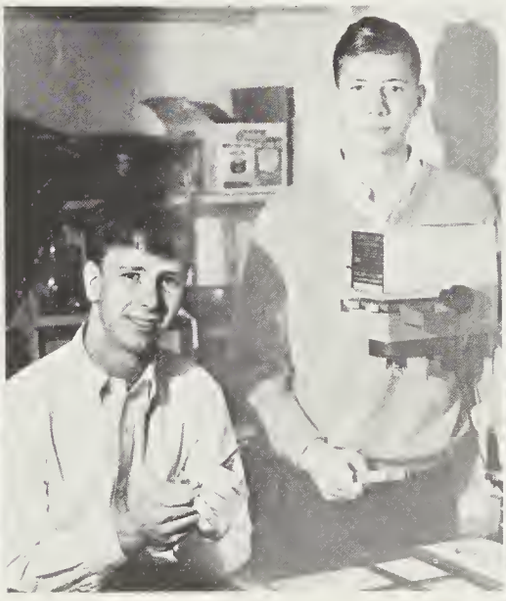

Photographers: Durwood Turner and Al Wells

Sports Editors: Frances Jordan and Dave Carver

VICA

Officers: Jerry King, President; Earnest Ayscue, Vice-President; Kathy Forester, Secretary-Treasurer

Sponsor: Mr. Rex Pace

The Industrial Cooperative Training program, in its second year, improved its already successful program. Under the leadership of Mr. Rex Pace, the program developed into a wonderful opportunity for young people. To develop leadership abilities through educational, civic recreation, and social activities was the principal purpose of this program.

This type of education through vocational training, provided the students with an opportunity to attend school half a day and work the other half. The student was able to work at a skilled trade and still graduate with his class. The ICT classes provided the students with information concerning their afternoon jobs. Each student-worker was under the supervision of a job-trainer.

During the year the club sponsored several functions. These enabled the members to become acquainted with their employers and fellow ICT students. Various parties and dances marked the social side of the ICT program. The highlight to every member was the annual "Employee-Employer Banquet" which was held in the spring of the year.

BOTTOM ROW: T. Pegram, B. Rooker, C. Vaughn, S. Harrell, E. Ayscue, D. Roberson. ROW 2: M. Smith, M. Moore, R. Roberson, R. Liles. ROW 3: E. Dause, J. King, D. Wright, K. Forester, D. Jones, G. Cannady, S. Jones. ROW 4: J. Orr, D. Pulley, B. Carrol, R. Sanford, J. Schuster, D. Haire. ROW 5: A. Wright, T. Greenway, B. Mullins, R. Foster.

Sports

Time was . . . exciting

B. Tyndall, P. Collins, T. Southerland, D. Southerland, J. Mills, J. Riggan, J. Studebaker, V. Greenway, M. Studebaker, J. Hankel, P. Thompson. KNEELING: Chief S. Hughes.

THE CHEERLEADERS, HEADED BY SUE HUGHES, EXERT MUCH EFFORT AND ENERGY TO ADD SPIRIT TO THE FOOTBALL AND BASKETBALL GAMES.

The Cheerleaders in Action!

Jackie Riggan looses a contact!

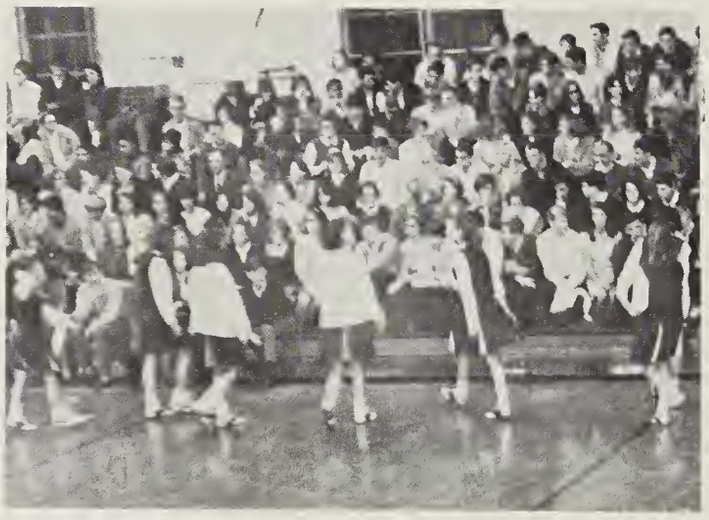

The Cheerleaders rouse the students and boost the Bulldogs to victory.

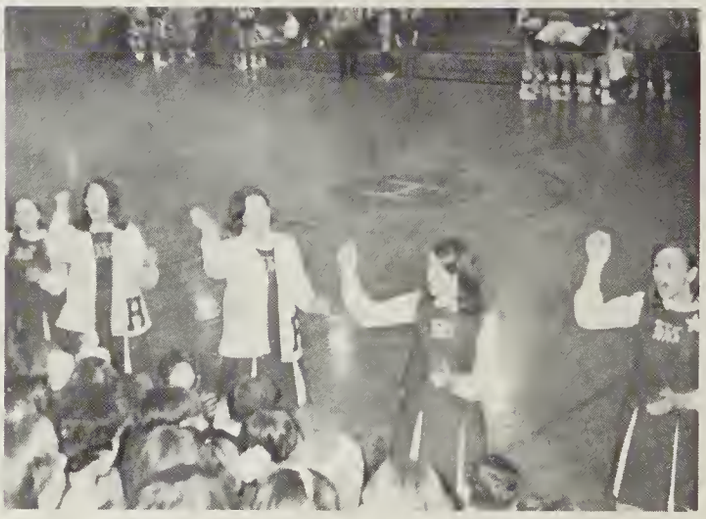

The cheerleaders lead the students in the Alma Mata.

Cheerleaders

Jackie Riggan

Twyla Southerland

CHIEF: Sue Hughes

Johnna Studebaker

June Hankel

Donna Southerland

Patsy Thompson

Jane Mills

Vicki Greenway

Patricia Collins

Marcia Studebaker

Brenda Tyndall

Varsity Football

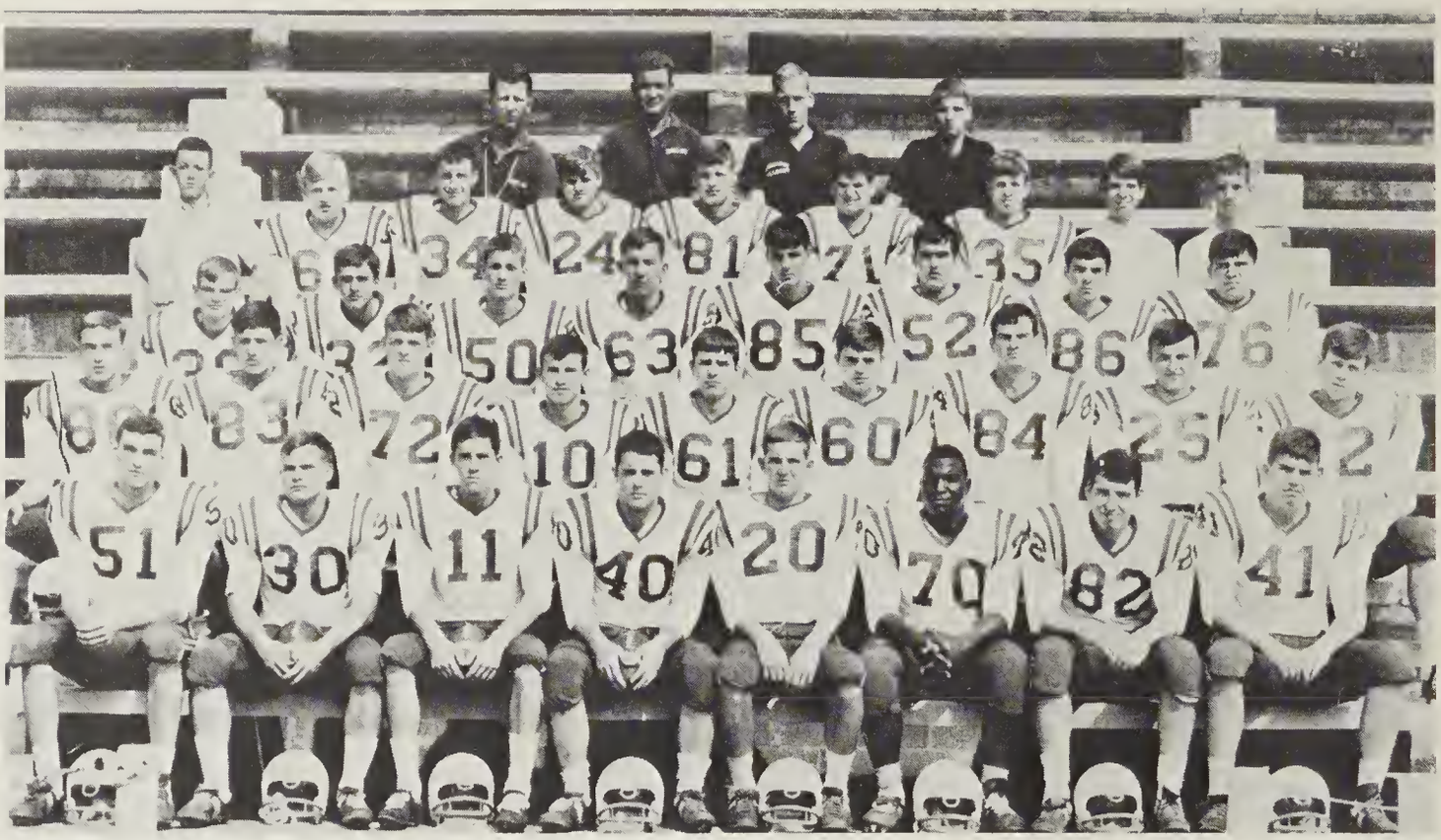

BOTTOM ROW: J. Jackson, J. Thompson, B. Gray, R. Ayscue, S. Taylor, C. Marable, B. Trotman, D. Barnett. ROW 2: S. Hannon, W. Dallas, C. Brame, J. Twisdale, V. Clark, D. Carver, H. Ivey, W. Hawkins, A. Jackson. ROW 3: A. Thompson, R. Hopgood, T. Satterwhite, T. Strange, W. Blackwell, R. Jeans, M. Barnett, J. Pettigrew. ROW 4: A. Clayton, M. Rainey, T. Stokes, J. Allen, S. Hight, D. Eisenburg, R. Edwards, M. Satterwhite. ROW 5: Coaches Ferguson, Parham, Capps, M. Choplin.

Tri-Captains

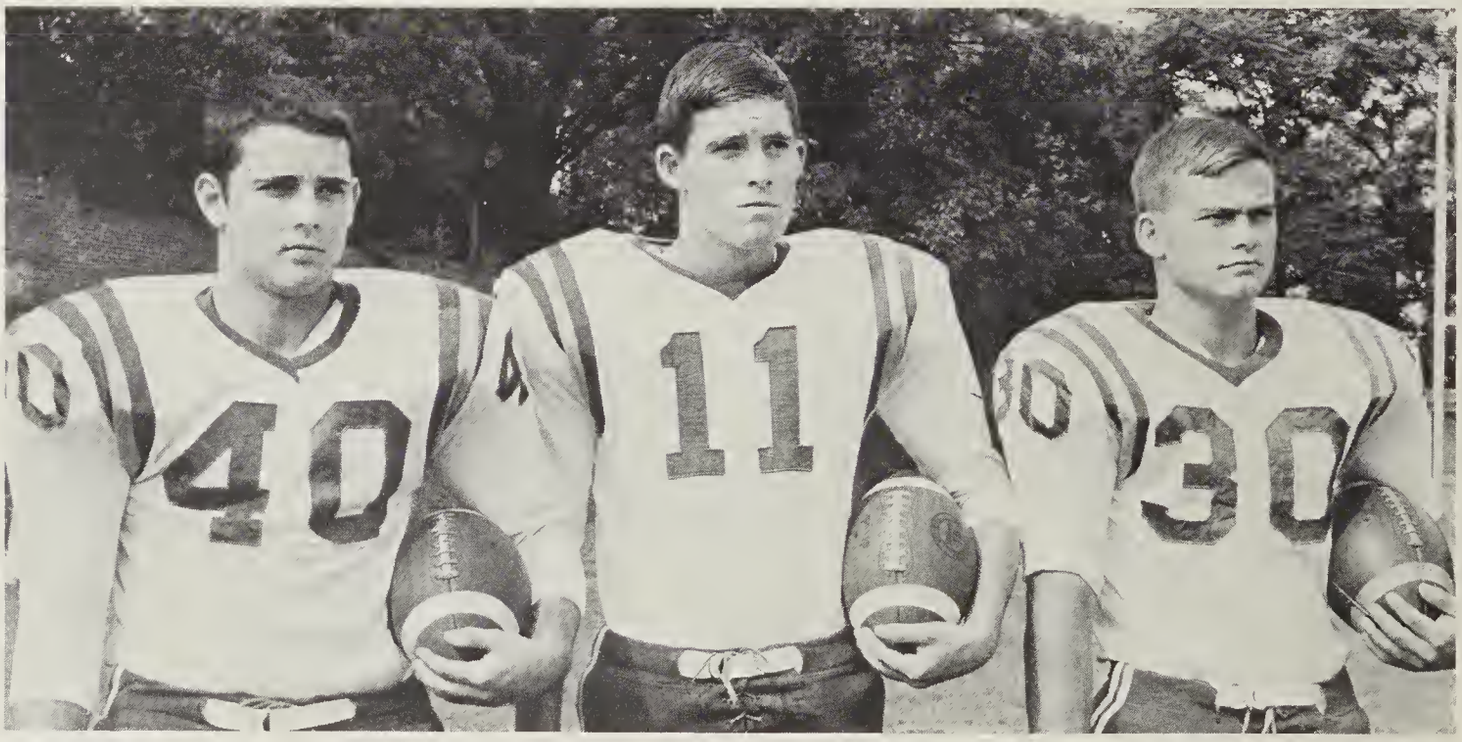

Randy Ayscue Butch Gray Jerry Thompson

Managers

Jerry Thompson, after rushing more yards and recovering more fumbles than any of his teammates received the GOLDEN HELMENT AWARD.

Randy Ayscue was chosen by his teammates as their MOST VALUABLE PLAYER and the coaches in our conference chose him to be their ALL-CONFERENCE linebacker.

Mike Satterwhite, Andy Clayton, and Ricky Edwards perform their routine tasks on Tim Strange.

Ayscue, Thompson receive Honors

Randy Ayscue

Jerry Thompson

The Varsity

*Randy Ayscue - FB

*Jerry Thompson - HB

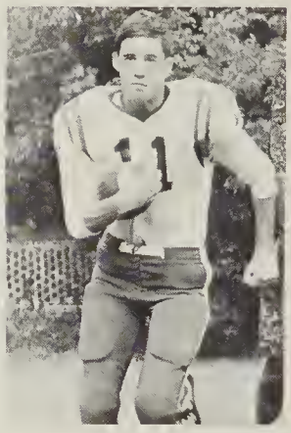

*Butch Gray - QB

*Scrappy Taylor - HB

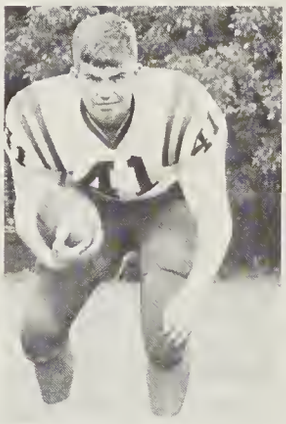

*David Barnett - FB

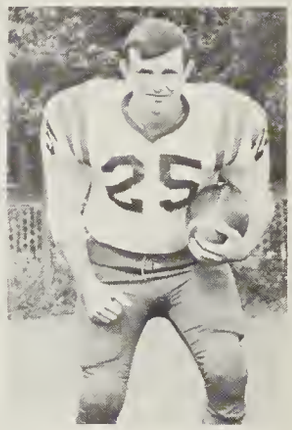

*William Hawkins - HB

Mack Choplin - HB

Alfred Jackson - QB

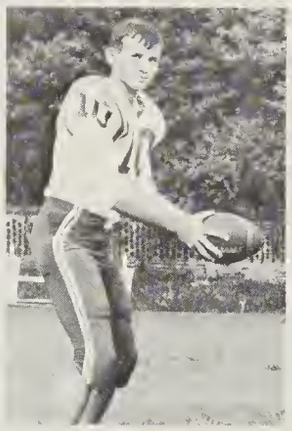

Jimmy Twisdale - QB

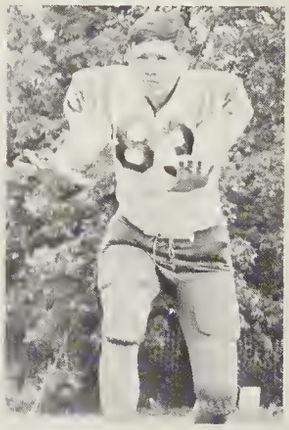

Walter Dallas - E

Mike Barnett - E

Sammy Hannon - E

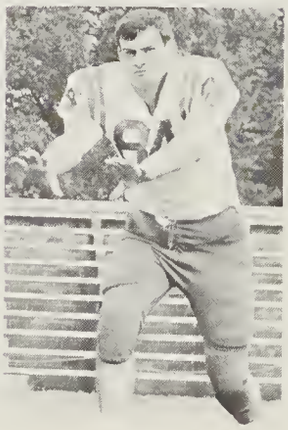

Harold Ivey - E

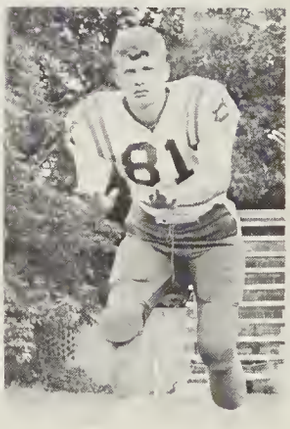

Sterling Hight - E

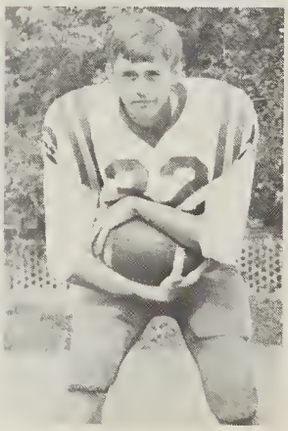

Ronnie Hobgood - QB

Football Squad

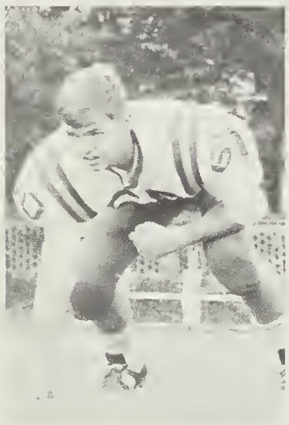

*David Carver - G

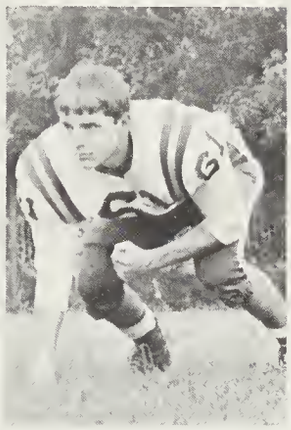

Vance Clark - G

*Johnny Jackson - C

C. T. Brame - T

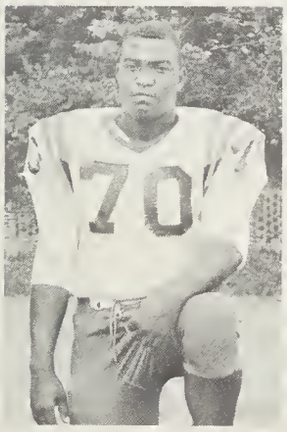

*Charles Marable - T

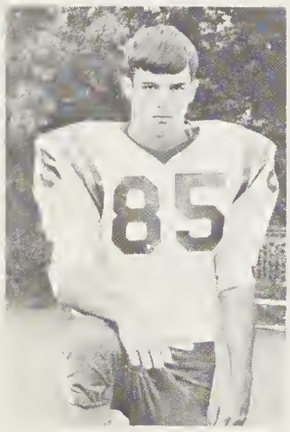

Wayne Blackwell - T

Tommy Satterwhite - C

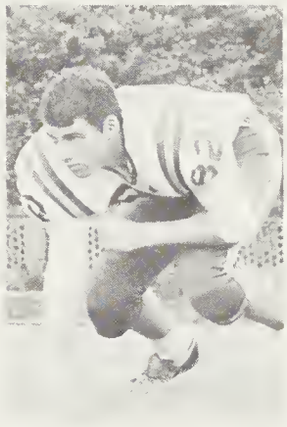

*Butch Trotman - E&T

Tim Strange - C

James Pettigrew - T

David Eisenberg - G

Johnny Allen - HB

Roger Dickerson - HB

Allen Thompson - HB

Tommy Stokes - HB

Mike Rainey - G

The Bulldogs in Action

Butch Gray gets protection from William Hawkins and Randy Ayscue in the Chapel Hill game.

The Bulldogs are on the move as they make ready for another play.

The future Bulldogs, now known as the Frosh, ended their first football season with a 4-3 record to become the . . .

Pride of our Freshmen

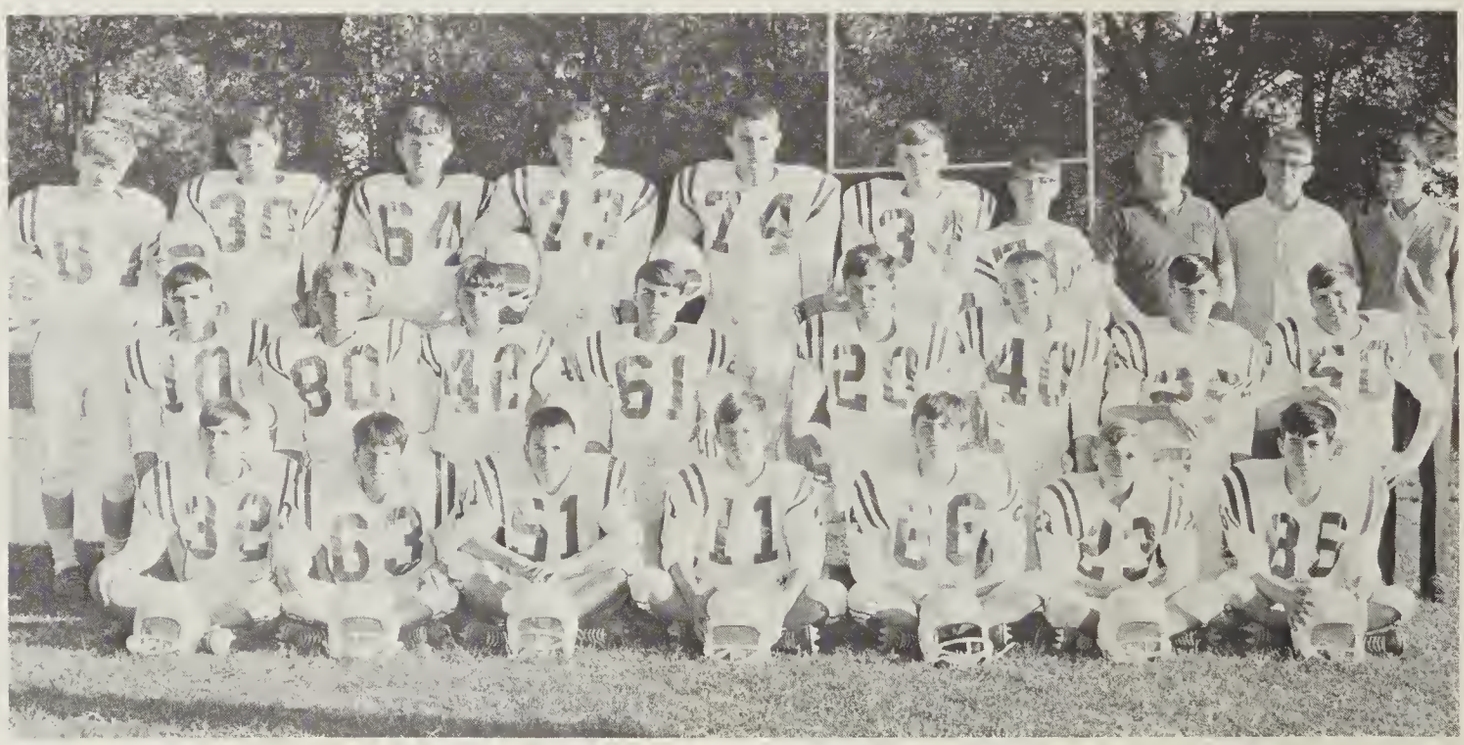

BOTTOM ROW: M. Clark, D. Grissom, D. Adcock, D. Crumpler, D. Ellis, R. Roberson, H. Ramsey. ROW 2: R. Jones, B. Funk, H. Finch, B. Dennis, H. Lord, D. Phelps, J. Burleson, J. Bowen. ROW 3: J. Moore, G. Smith, M. Coghill, L. Evans, D. Robertson, J. Dickerson, M. Stevenson, Coach Tony Roberson, Managers: B. Hight, B. Watkins.

HHS Coaching Staff

PETE PIESTRAK
Varsity Basketball
Baseball

HILDA JOYNER
Girls' Basketball

WITH PATIENCE AND DEDICATION, OUR COACHES INSTILL CHARACTER IN THE STUDENTS AT H. H. S. IN ADDITION TO ATHLETICS, THEY INSPIRED ACADEMIC ACHIEVEMENT. THEY ARE TO BE COMMENDED FOR A JOB WELL DONE.

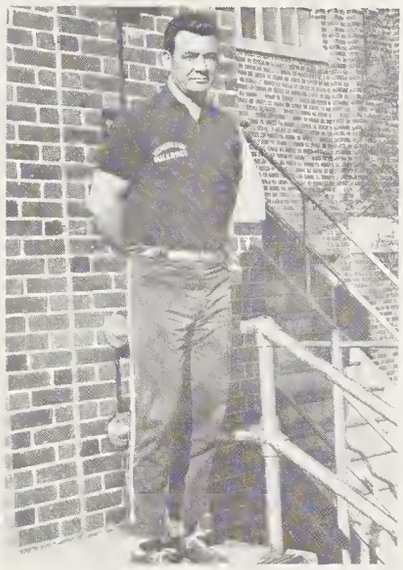

JOHN PARHAM - Head
Varsity Football

SPECIAL PRAISE GOES TO COACH JOHN PARHAM FOR HIS FIRST WINNING SEASON HERE AT HHS. HIS BULLDOGS HAD A RECORD OF 5-4-1.

ALBERT CAPPS - Asst.
Varsity Football
JV Basketball, Track

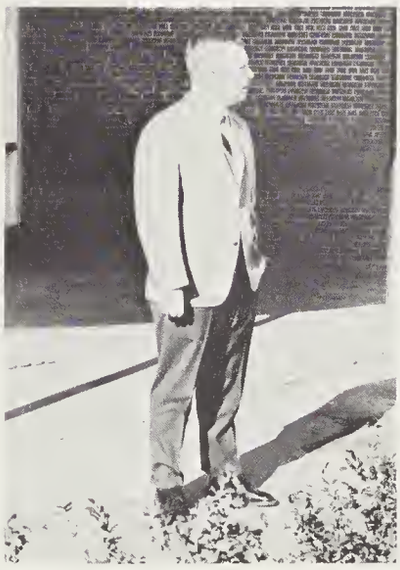

TONY ROBERSON
Freshman Football

JOHN FERGUSON
Freshman Basketball
Golf

Girls' Basketball

BOTTOM ROW: Coach Hilda Joyner, E. Edwards, C. Crocker, F. Falkner, G. Tharrington, L. Williams, S. Harris. ROW 2: S. Cain (Score Keeper), J. Craven, L. Williams, Y. Lane, S. Johnson, S. Clay, N. Cooper, M. Dickerson, D. Ayscue.

Gray Tharrington - F

Lynn Williams - G

Janice Craven - G

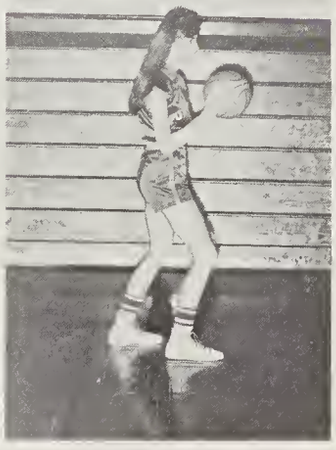

Sally Clay - G

Susie Johnson - F

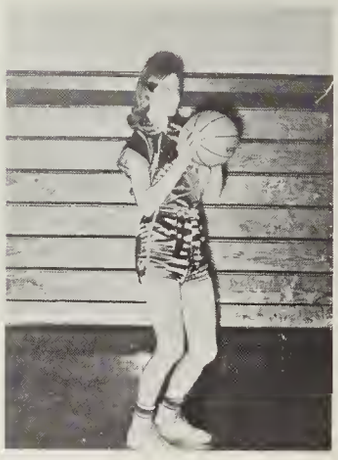

Margaret Dickerson - G

The Puppettes

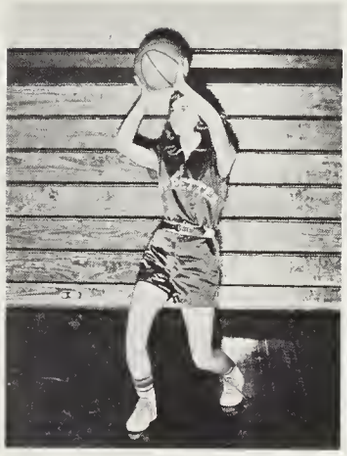

Nancy Cooper - F

Sandra Harris - G

Fon Falkner - F

Diane Ayscue - G

Yvonne Lane - F

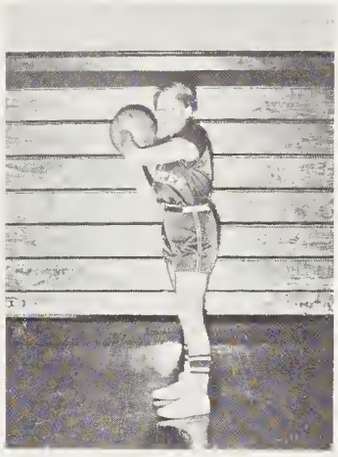

Lynne Williams - F

Co-Captains

Carolyn Crocker - F

Evelyn Edwards - F

Varsity Basketball

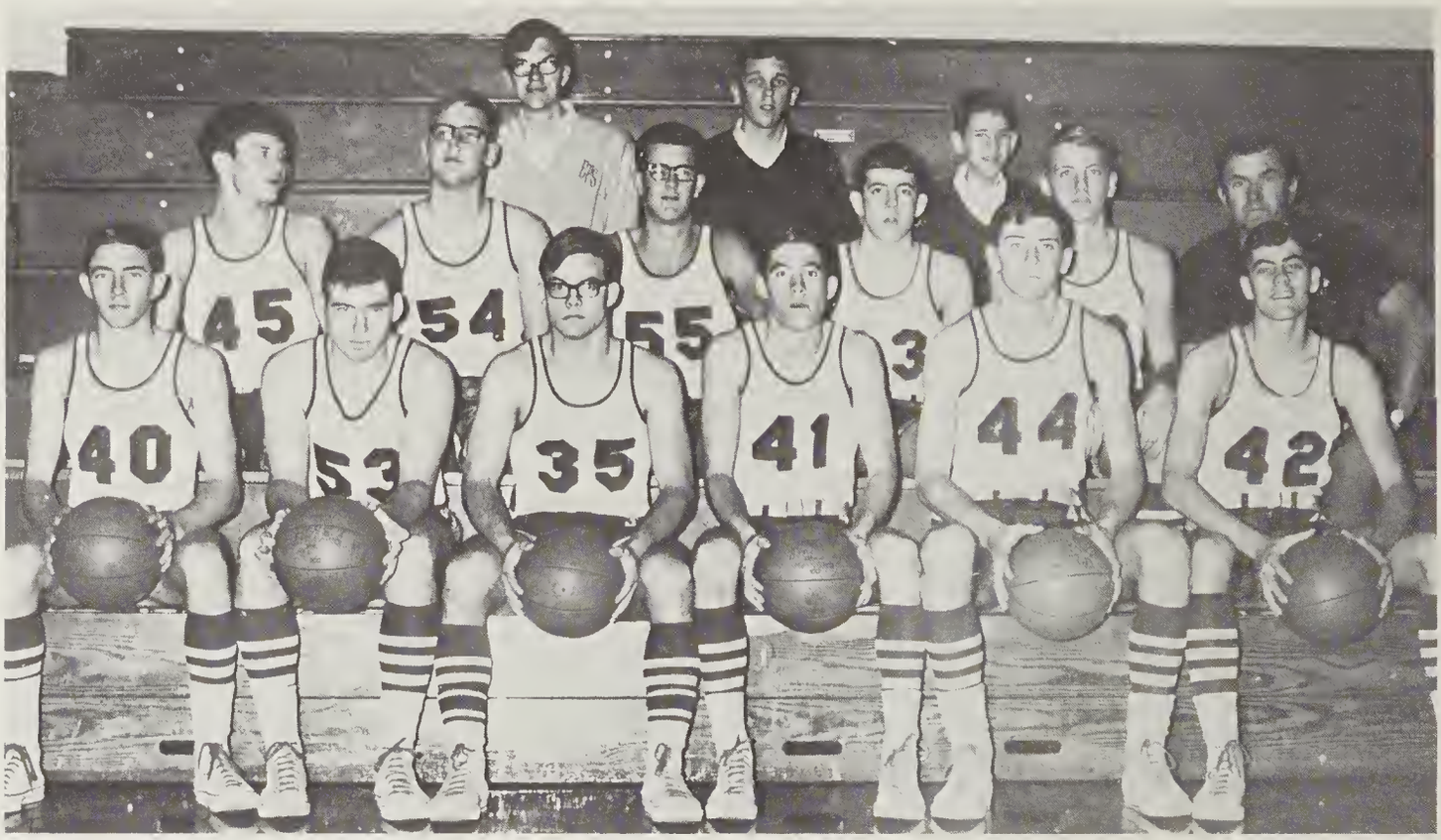

BOTTOM ROW: S. Hannon, B. Trotman, J. Thompson, B. Gray, D. Hicks, P. Holmes. ROW 2: A. Jackson, W. Spruill, J. Harrison, S. Taylor, R. Davis, Coach Pete Piestrak. ROW 3: Managers Stanley Piestrak, Dennis Tharrington, Steve Mabe.

Action!

Scrappy Taylor jumps high for two.

Two Southern players boost Butch Gray up for the rebound!

Members

Phil Holmes

MANAGERS
Tharrington, Mabe, Piestrak

Jerry Thompson

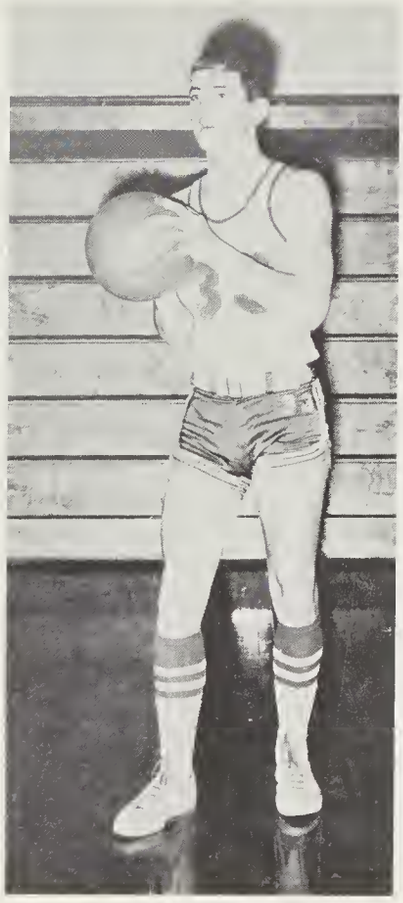

Scrappy Taylor

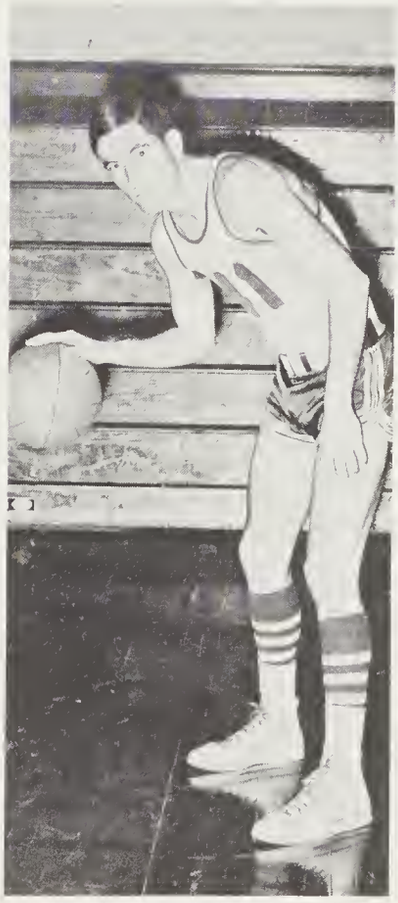

Butch Gray

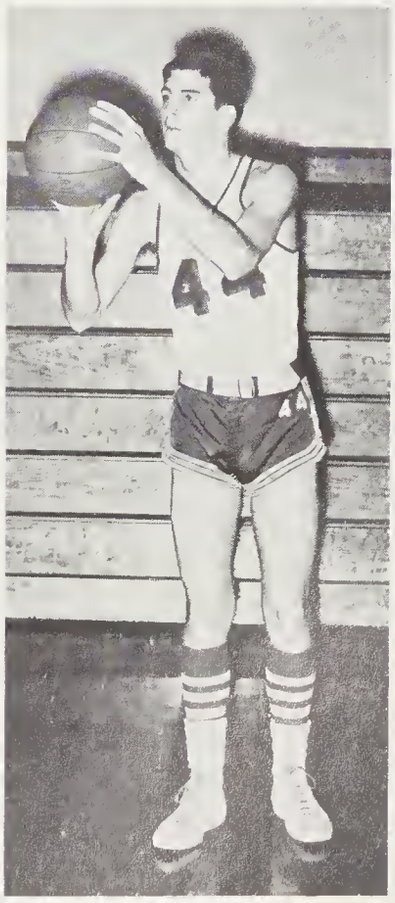

David Hicks

Basketball Members

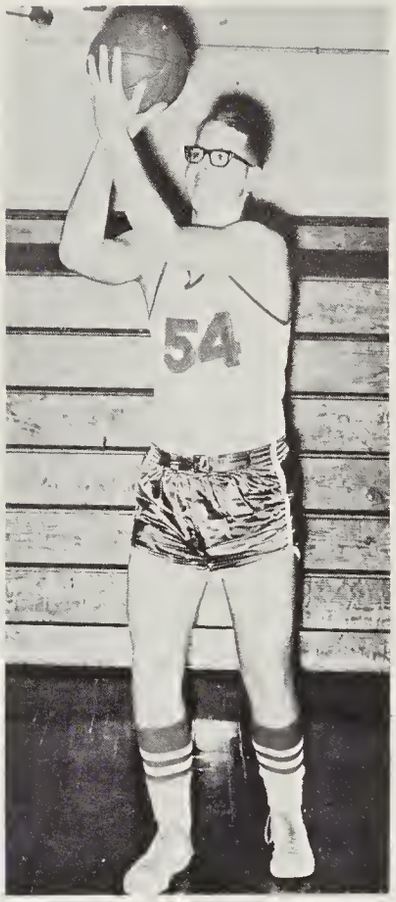

Wayne Spruill

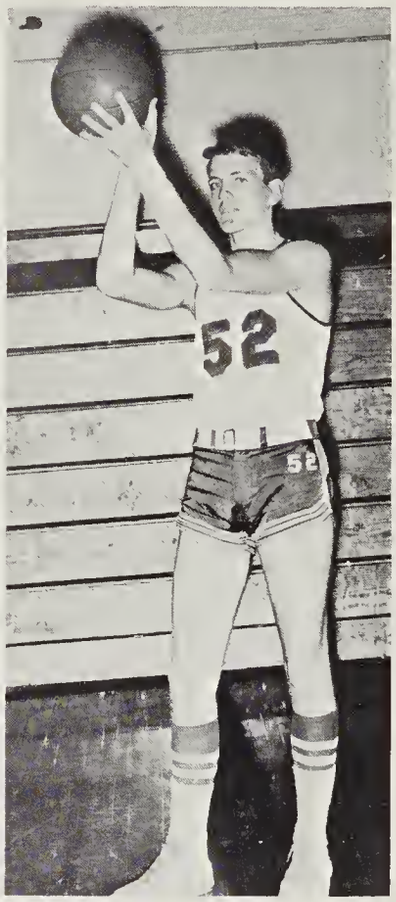

Robert Davis

Alfred Jackson

John Harrison

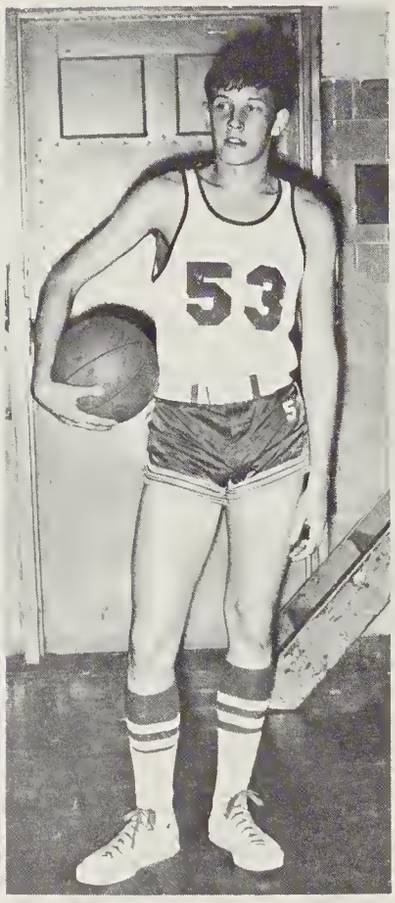

Walter Dallas

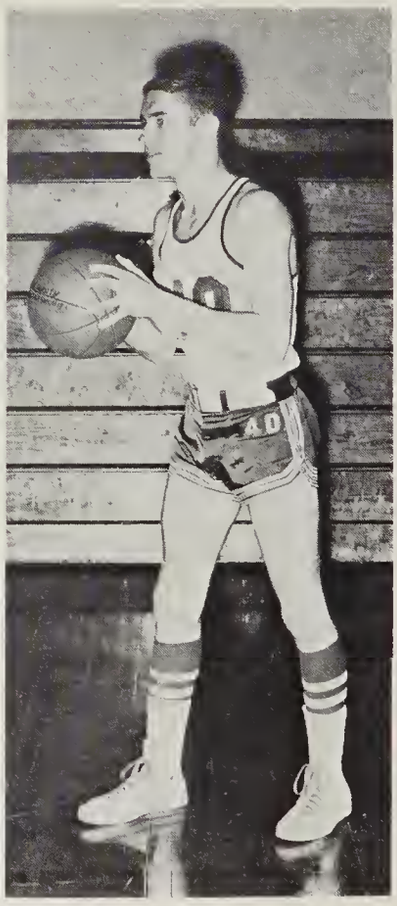

Sammy Hannon

J.V. Basketball

BOTTOM ROW: Jimmy Tolson, Mike Rainey, Sterling Hight, Ronnie Hopgood, Harold Ivey, Del Kinlaw. ROW 2: Andy Clayton, David Spain, David Parham, Billy Trotman, John Allen, Kent Kanoy.

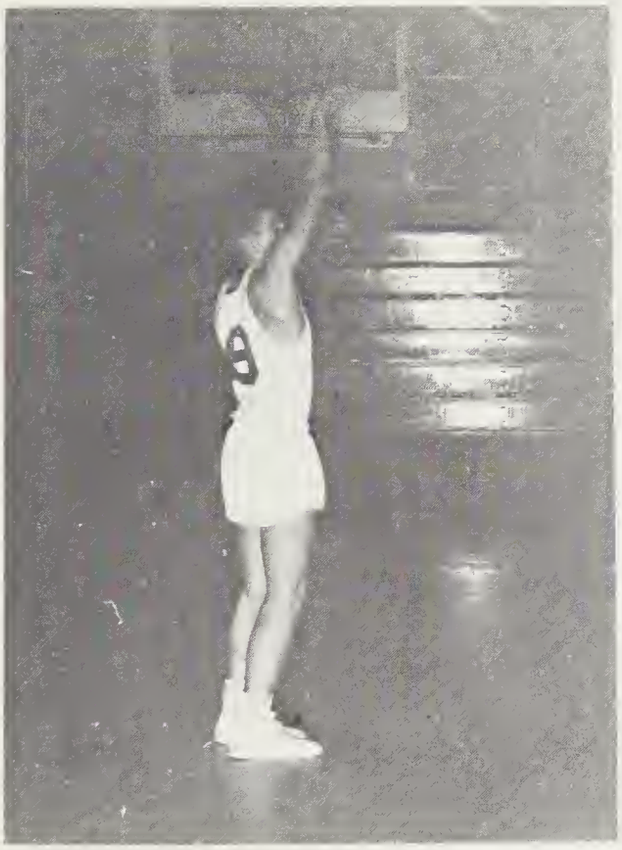

Sterling Hight scores two with good form.

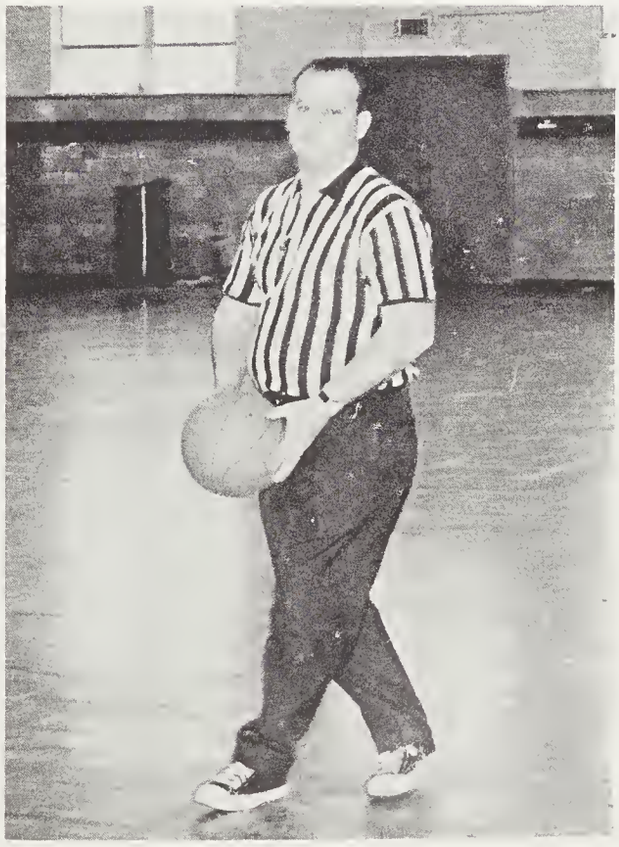

Howard Hughes instructs most of our J.V. games.

Freshman Basketball

BOTTOM ROW: Coach John Ferguson, Bill Dennis, Dennis Phelps, Larry Evans, John Grissom, Harold Ramsey. ROW 2: David Abbott, Bobby Funk, Jimmy Moore, Mike Coghill, Jim Burleson. ROW 3: James Bowen, manager; Benton Hight, scorekeeper; Dennis Crumpler, Jack Blackburn, Ed Tucker.

Our freshmen hustle earnestly on their long route to victory.

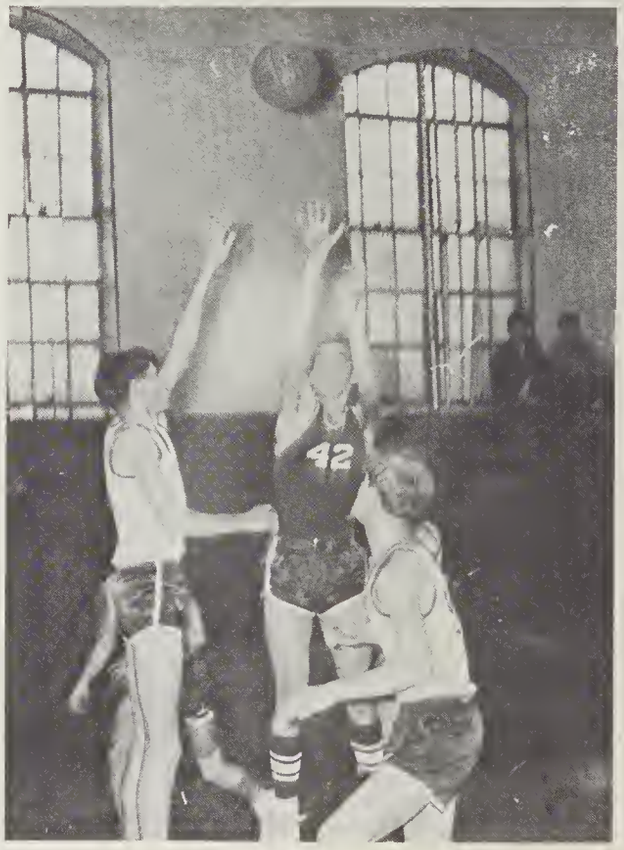

They learn mostly the basic fundamentals of basketball.

Baseball

BOTTOM ROW: J. Thompson, R. Ayscue, D. Hicks, P. Holmes, R. Maynard, S. Hannon. ROW 2: B. Gray, W. Hawkins, J. Clark, H. Ivey, W. Blackwell, M. Choplin, C. Brame. ROW 3: Coach Piestrak, T. Strange, D. Spain, J. Twisdale, J. Ellis.

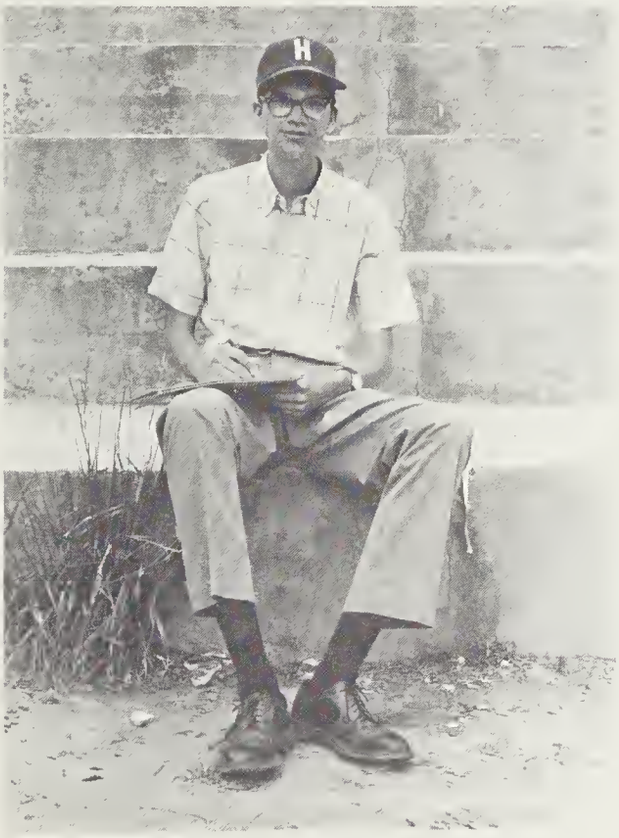

Stanley Piestrak assists his father with the team.

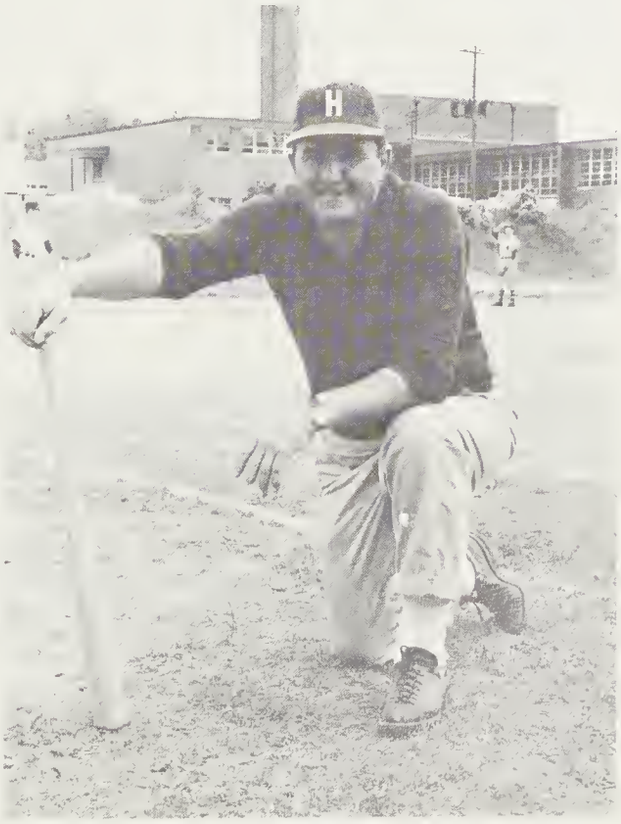

Coach Piestrak takes pains to discipline his team.

Members

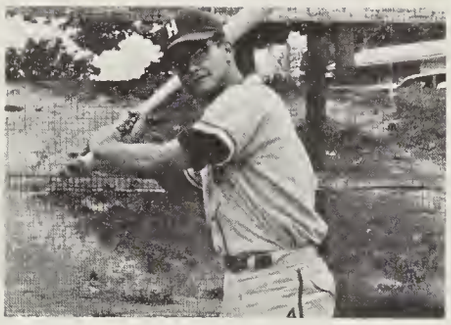

Jerry Thompson

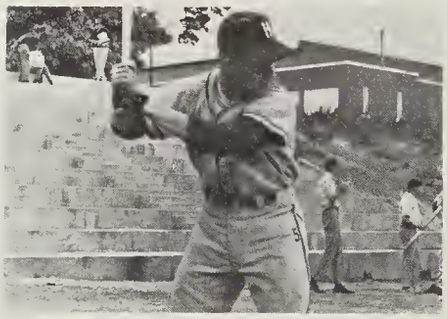

Richard Maynard

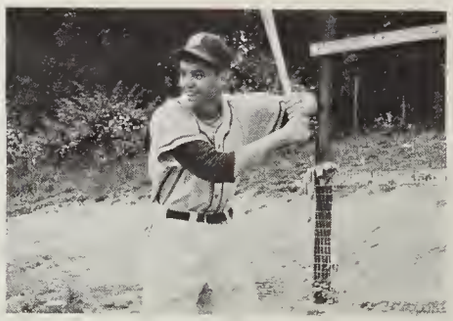

Phil Holmes

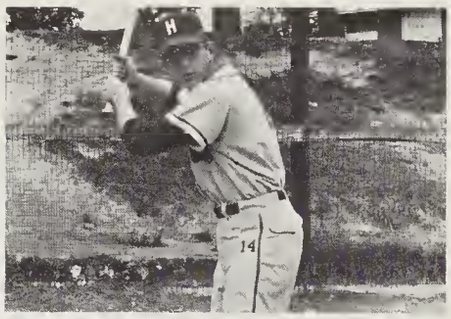

Sammy Hannon

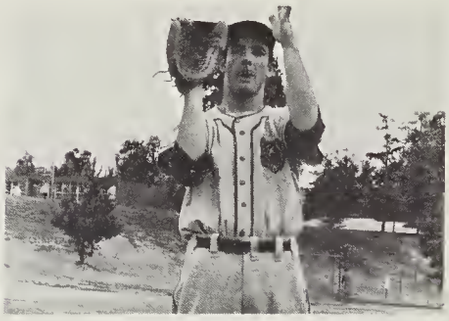

Wayne Blackwell

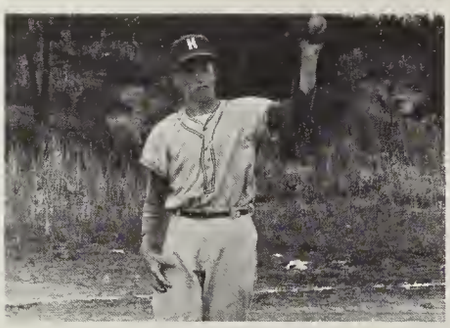

David Spain

Randy Ayscue

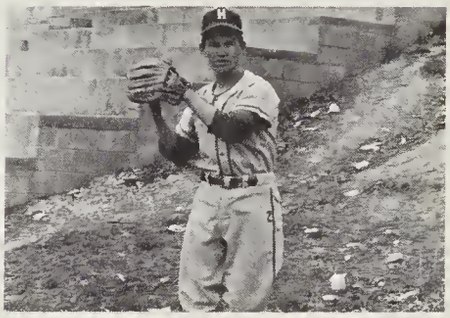

Jimmy Twisdale

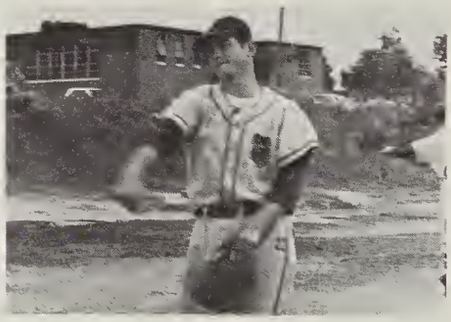

Harold Ivey

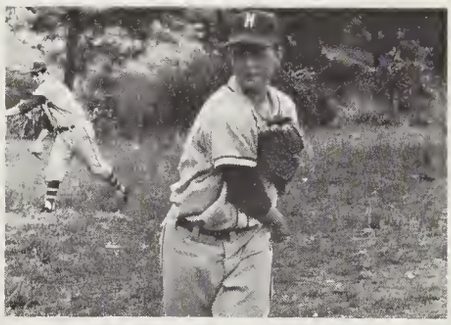

C. T. Brame

John Clark

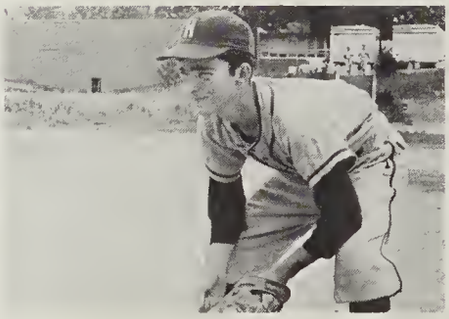

John Ellis

Butch Gray

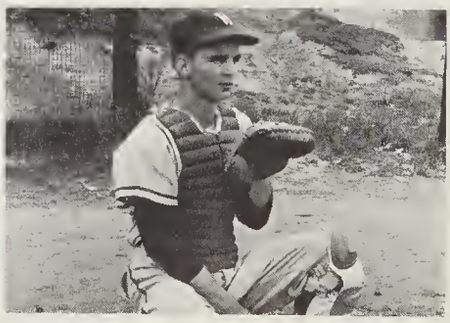

Mack Choplin

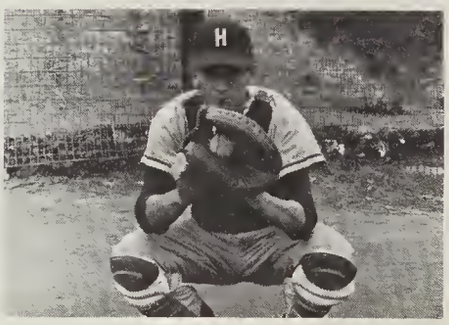

David Hicks

Track

BOTTOM ROW: J. Tunstall, D. Tharrington, W. Dallas, L. Tuton, T. Tyson. ROW 2: Coach Capps, S. Hight, S. Taylor, F. Boyd, D. Carver. ROW 3: J. Jackson, B. Murray, B. Trotman, V. Clark. ROW 4: B. Hotzclaw, T. Satterwhite, C. Marable, R. Jeans.

The track team tests skills in running, jumping, throwing and pole vaulting. It gives each member an opportunity to test his own ability in these things.

Coach Capps takes timings.

John Tunstall

Scrappy Taylor

Track Members

Charlie Marable

Vance Clark

Robert Jeans

Butch Trotman

David Carver

Sterling Hight

Walter Dallas

Lee Tuten

Dennis Tharrington

Johnny Jackson

Bobby Murray

Franklin Boyd

Bill Holtzclaw

Terry Tyson

Tommy Satterwhite

Golf Team

BOTTOM ROW: Sonny Freeman, Sturdy Legg, David Parham, Gary Michaels. ROW 2: Ronnie Hobgood, Turner Wortham, Baron Currin, Jimmy Tolson, Coach John Ferguson.

Baron Currin smiles at what he knows to be a good shot.

Turner Wortham waits patiently for his shot.

Sports Extras

Cheerleaders lead "Pep Rally".

G.A.A. Table Tennis Champs.

Thompson ties his shoes.

Robert Davis scored two.

Bulldogs take part at pep rally.

A hard day's work.

The Bulldogs win.

Hawkins is injured during the game.

Features

Time Was . . . . . remembering

Miss Pep Pac

Homecoming Queen

Miss Vicki Ellis

Pep Pac Court

Miss Sue Hughes

Miss Carolyn Teiser

Miss Lynn Williams

Miss Donna Daeke

Homecoming

The 1967-68 Homecoming festivities began with a Chapel Program with Jane Mills and David Hicks serving as Mistress and Master of ceremonies. At this time, both the homecoming court and the candidates for queen were presented before the student body.

The Candidates for homecoming Queen were: Miss Barbara Pully Miss Barbara Hughes, and Miss Vicki Ellis.

Homecoming Queen: Miss Vicki Ellis, escorted by her father.

That afternoon the Homecoming Parade was held in order to promote school spirit and to boost the Bulldogs toward victory. Although the Bulldogs put up a great fight, Oxford Webb managed to come out ahead with the final score, being 16-7.

We would like to congratulate the Homecoming Committee for a job well done.

Homecoming Committee: Jane Mills, Fon Faulkner, Twyla Southerland, Olivia Rodwell, David Hicks, Tim Gupton, and Tommy Roberson.

Homecoming Court

Senior Attendants

Sue Hughes
Tim Gupton

Junior Attendants

Fon Faulkner
Mack Choplin

Sophomore Attendants

Donna Southerland
James Powell

Freshman Attendants

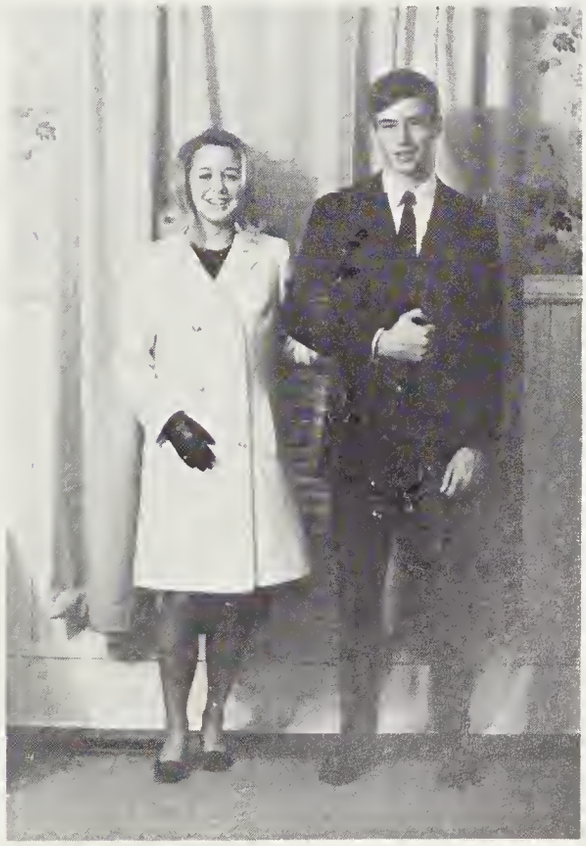

Donna Daeke
Jim Burleson

Homecoming

Henderson High Band and majorettes play a major part in the homecoming parade.

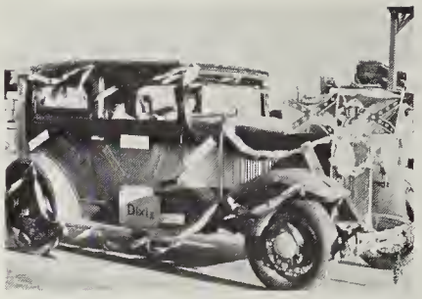

D.E. enters old car in car competition.

Homeroom 103 wins first place in float division.

"There's a Place For Us"

"There's a Place for Us" was the theme of the 1967-68 Homecoming, with "Somewhere", and "Over the Rainbow" as the theme songs. The Homecoming Committee headed by Jane Mills and David Hicks provided each of us with wonderful memories.

"Clean 'em up, Bulldogs"

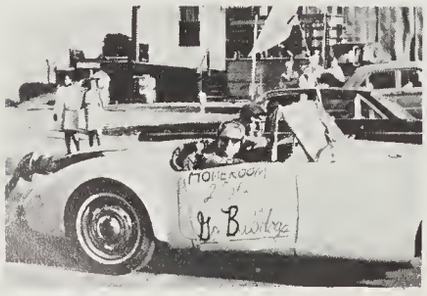

Mrs. Howes and Glenn Nunnery give big smiles to the judges.

Bulldogs show determination against Oxford Webb at the game.

1968 Club Sweethearts

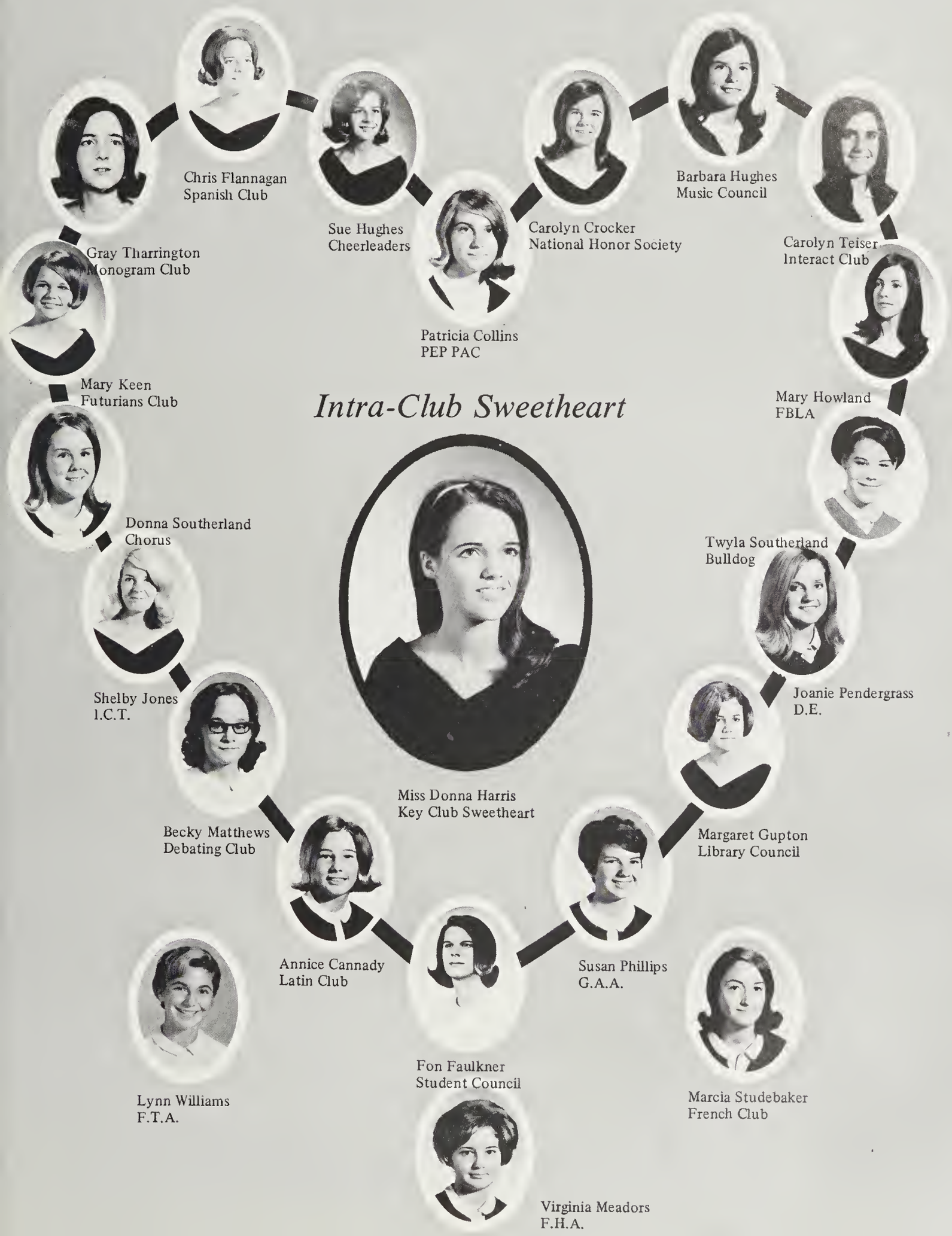

The Key Club

P. Pulley, P. Holmes; D. Harris, T. Roberson; S. Jones, J. Thompson; J. Riggan, J. Mattox; S. Hughes, T. Gupton.

Miss Donna Harris, Jerry Thompson

Mr. and Miss H.H.S. and Court

S. Oakley, D. Tharrington; V. Ellis, R. Ayscue; M. Lassiter, D. Hicks; S. Davis, M. Barnett; C. Hannagan, B. Gray

Presents . . .

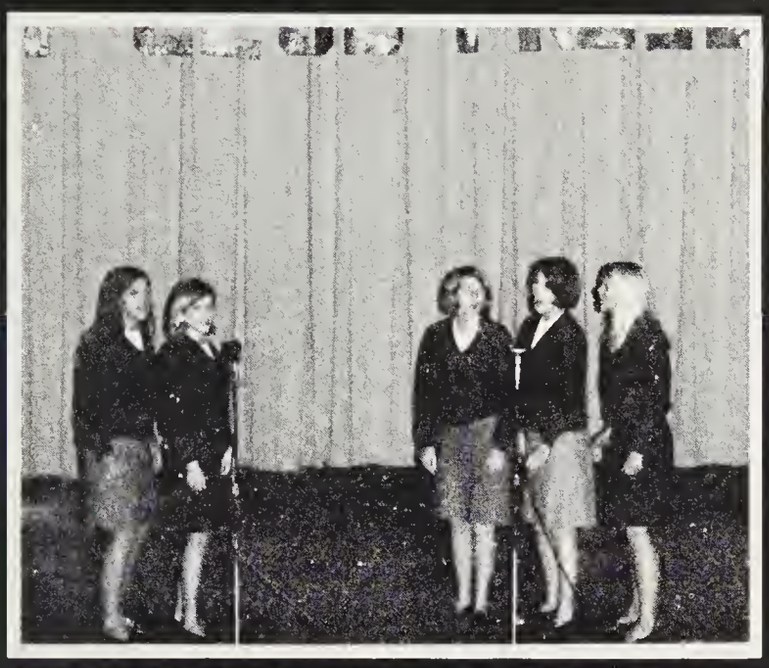

Linda Nowell, Sylvia Jones, Donna Adams, Jackie Riggan, and Janice Craven teamed up to form the "Tarytowns".

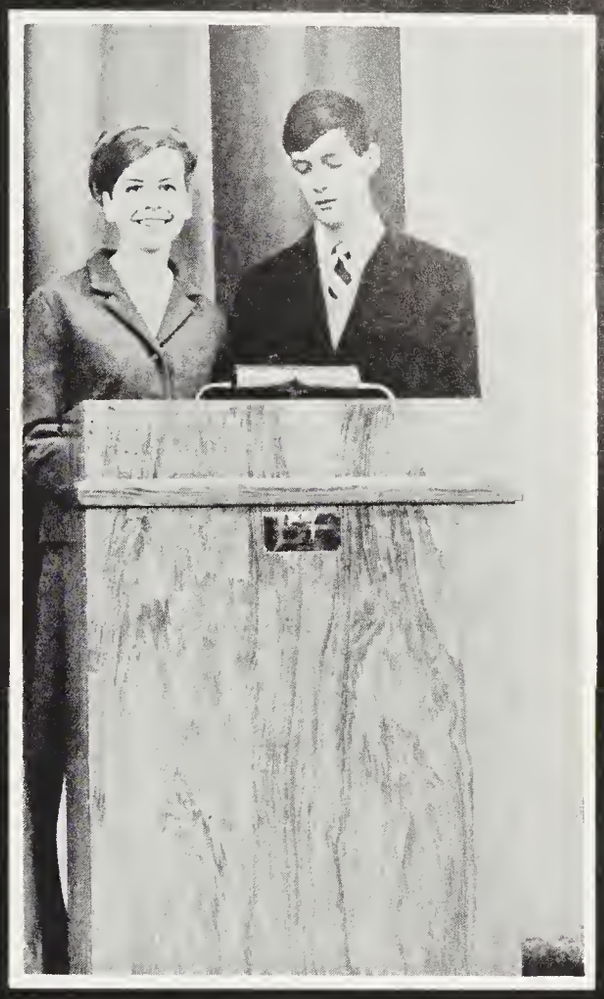

Sue Hughes and Tim Gupton served as Master and Mistress of ceremonies.

Stunt Night '67

The Chicoras, Chris Parham, Phyllis Holmes, Cheryl Bobbitt, Mary Frances Garman and Charlotte Allen, added their talent to Stunt Night.

Juanita Nance and Velma Smith demonstrated their ability in a timbrell drill.

"Get 'em gals!"

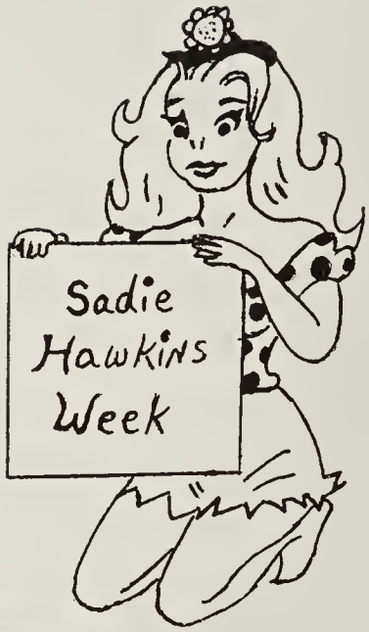

COMMITTEE: BOTTOM ROW: Dade Singleton, Jane Hight, Fon Faulkner, Carolyn Teiser. ROW 2: Johnna Studebaker, Gray Tharrington, Dennis Tharrington, Diane Hartsell.

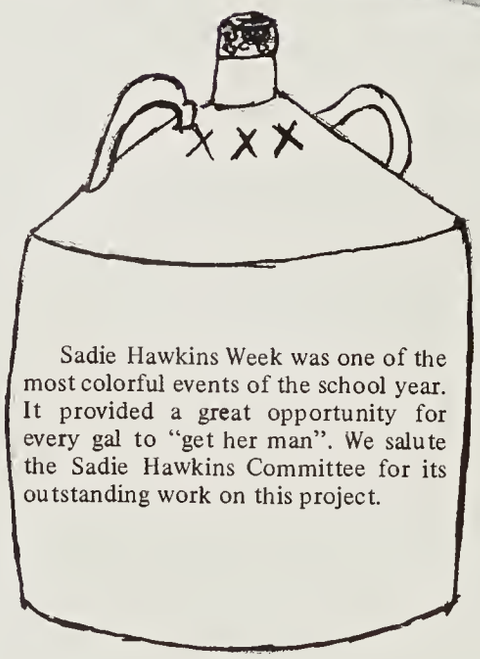

Sadie Hawkins Week was one of the most colorful events of the school year. It provided a great opportunity for every gal to "get her man". We salute the Sadie Hawkins Committee for its outstanding work on this project.

"Boy ! This is the life. . . "

School Spirit Week

Mr. and Miss School Spirit: Lucy Gilliam and Randy Ayscue

School spirit and good sportsmanship was aroused by special efforts during School Spirit Week. The enthusiastic response of the students boosted the morale of the team.

COMMITTEE: S. Hughes, T. Gupton, A. Cannady, D. Hartsell, F. Falkner, P. Thompson, D. Hicks, J. Mills

SMILE WINNERS: Friendliest–J. Mills, J. Powell; Sexiest–S. Oakley, J. Mattox; Prettiest–C. Flannagan, B. Gray; Most Intellectual–G. Bobbitt, D. Evans; Most Flirtatious–M. Pitts, P. Holmes; Sweetest–D. Southerland, M. Choplin; Cutest–D. Daeke, S. Taylor; Most Put-On–M. Lassiter, S. Legg; Most Conceited–P. Ellis, W. Dallas (not pictured); Most Mischievous–M. Porter, G. Walker (not pictured).

Monogram Game

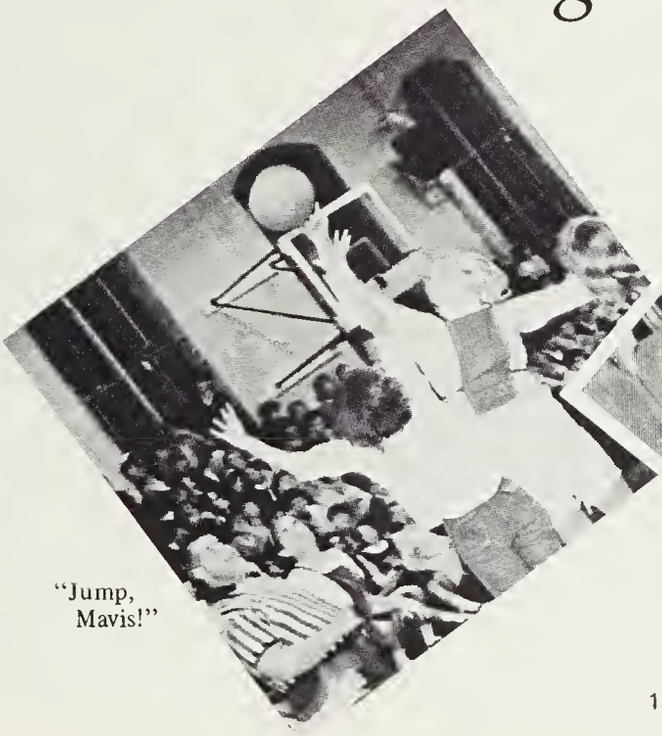

"Jump, Mavis!"

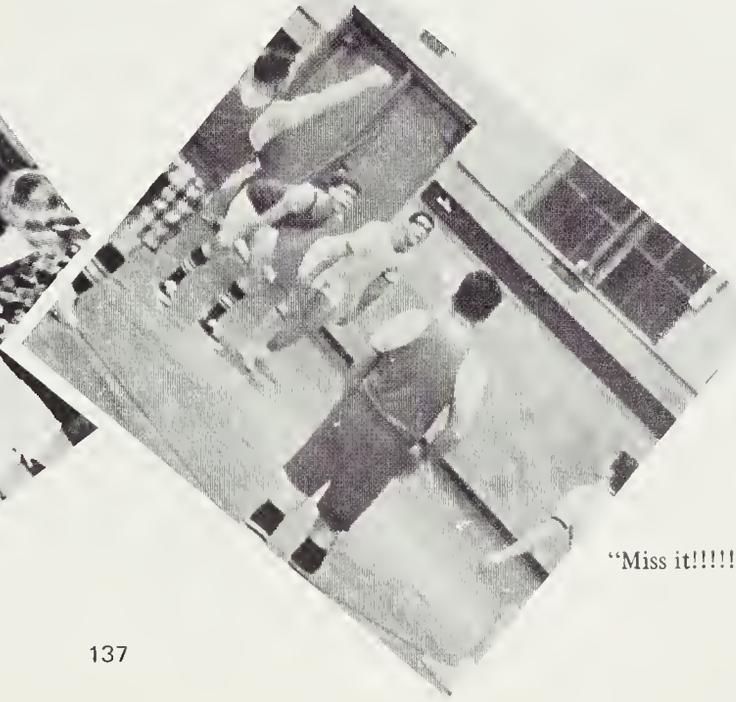

"Miss it!!!!!"

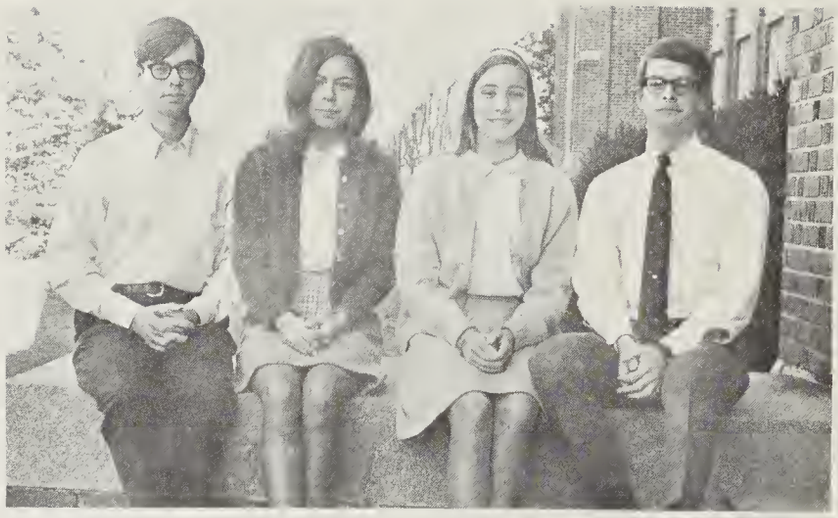

COMMITTEE: T. Poythress, V. Pierpoint, S. Peace, J. Darkus

Religious Emphasis Week

Religious Emphasis Week provides each student with the opportunity to search his religious convictions, and inner thoughts, and to re-evaluate his spiritual life. It is hoped that everyone was brought closer to God by this experience.

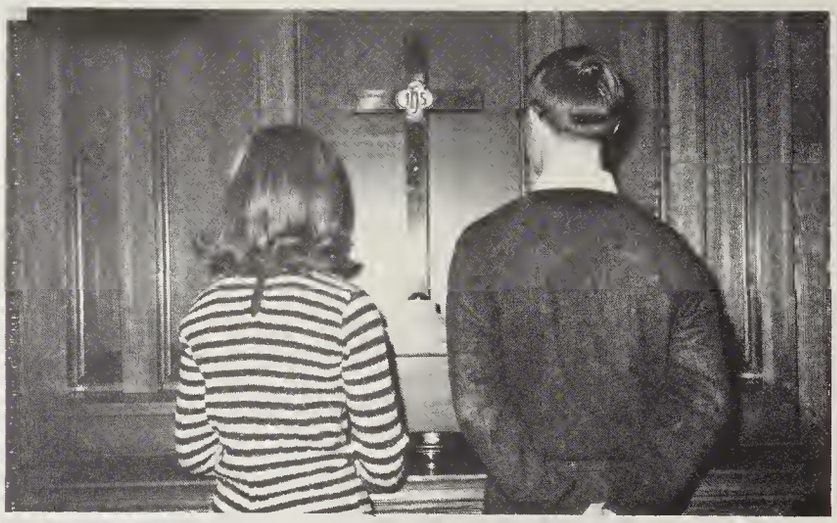

Students attend church services before school during Religious Emphasis Week.

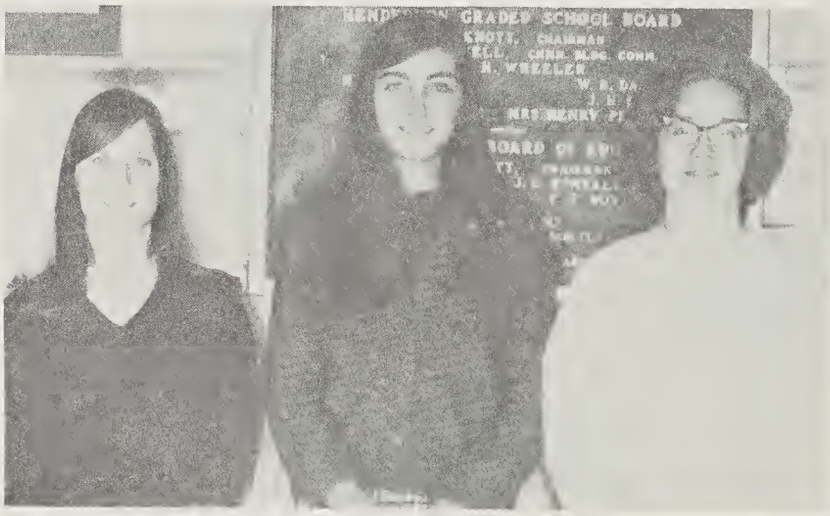

COMMITTEE: E. Edwards, S. Clay, E. Crabtree

College Career Day

College night gave the students an opportunity to better familiarize themselves with various colleges. Representatives outlined admittance requirements and gave students a brief insight into college life.

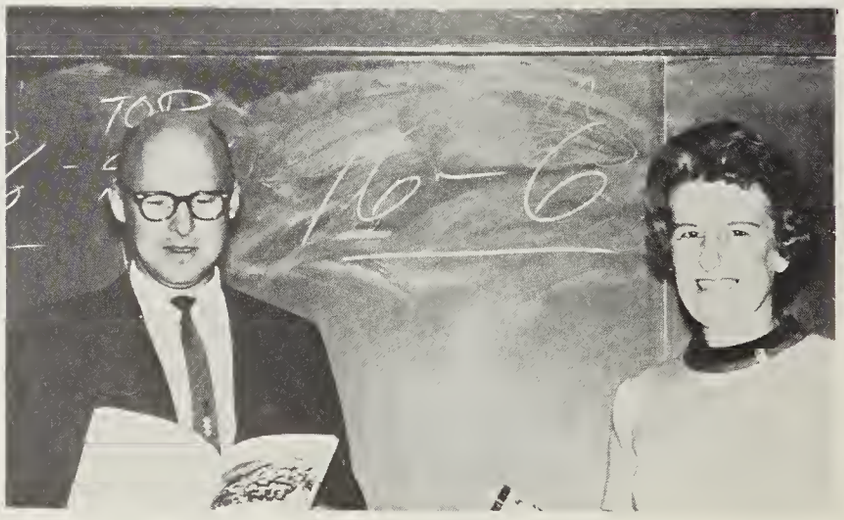

Representatives give talks on various colleges.

H.H.S. Assembly Programs

Walter Dallas presided over Chapel Programs . . .

A Vagabond Player presented a Carl Sandburg ballad . . .

Mr. Pearce gave his interpretation of "A Christmas Carol" . . .

COMMITTEE: V. Ellis, C. Crocker, D. Southerland, B. Tolbert, W. Dallas, J. Darkus, T. Poythress, and L. Tuten.

This year the Chapel Program Committee provided us with a variety of excellent programs. They were entertaining as well as intellectual. We salute the committee for its outstanding work in making the programs a success.

"Somewhere over the Rainbow" was sung by several chorus members . . .

Mr. Oates gives a talk on the "New Morality" . . .

Mr. Davis provided students with material for serious thought . . .

Student

D.A.R. GOOD CITIZEN: Vicki Ellis

Many awards were presented to students at H.H.S. The D.A.R. Award, the Outstanding Youth of the Town Awards, and the Boys' and Girls' State Awards were received by our students.

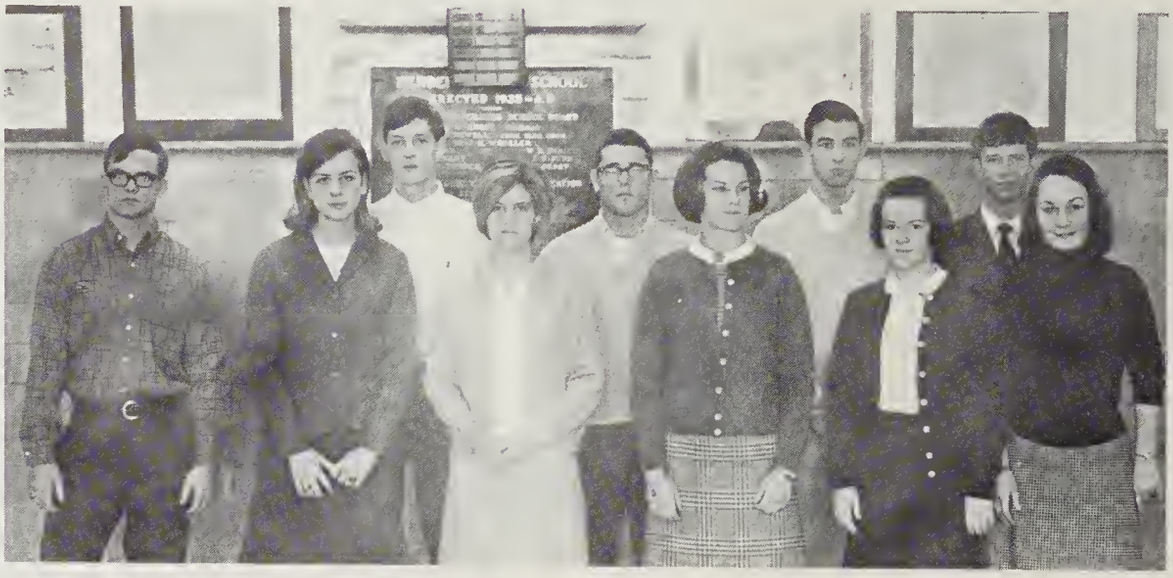

STUDENTS OF THE WEEKS: Sue Hughes, Vicki Ellis, Jane Mills, Chris Young, Debby Matthews, Jerry Thompson, Tim Gupton, Randy Ayscue, Terry Tyson, Durwood Turner.

MARSHALS: Carolyn Crocker, Leigh Oakley, Charlotte Allen, Susan Orr, Betsy Lord, Catherine Howland, Tim Gupton, Dennis Tharrington, Bob Cottrell, Sally Moore. NOT PICTURED: George Blackburn, Walter Dallas, Gracia Bobbitt, Mike Satterwhite.

Honors

Twelve students worked especially hard and were honored by being named marshals for Graduation. Student of the Week honors were presented to other outstanding students. The Optimist Club presented special awards to Dennis Tharrington and Sue Hughes who were chosen the outstanding youths of Vance County.

YOUTH APPRECIATION AWARDS: Sue Hughes and Dennis Tharrington

STUDENT OF THE WEEK COMMITTEE: Carolyn Crocker, chairman, Nancy Cooper, Diane Hartsell, Vicki Ellis, Annice Cannady, Bob Jenkins, Ricky Edwards, Tony Poythress.

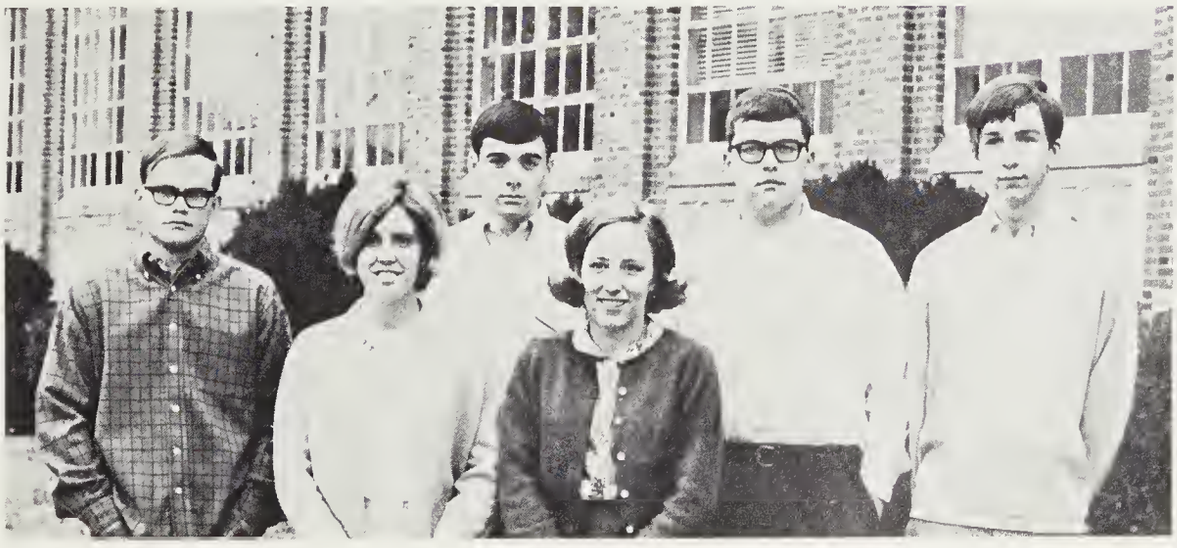

BOYS' AND GIRLS' STATE: Vicki Ellis, Kay Edwards, Jerry Thompson, Mike Barnett, Ricky Davis, George Blackburn.

OFFICERS: T. Weaver, T. Tyson, E. Crabtree, C. Young

BOTTOM ROW: T. Bunce, E. Fisher, M. Legg, D. Sharp, M. Edwards, J. Weaver. ROW 2: T. Pettegrew, S. Briggs, M. Clay, C. Bobbitt, J. Dickerson, B. Dickerson. ROW 3: M. Edwards, P. Jackson, M. Hawkins, S. McDade, R. Edwards, B. Mabe, B. Fasion. ROW 4: G. Bullock, F. Dickson, J. Wortham, P. Rainey, D. Brame

ACCOMPANIST: Mary Anna Edwards

The chorus of Henderson High School began its second year this year. The chief objective of the organization was to provide for the beneficial and worthwhile association of those students who share a common interest in the field of music.

Each day the members enjoy a variety of informal programs of a musical nature. This year the chorus planned a variety of musical programs. The first of these was a joint Christmas concert with the Band, held on the fourteenth of December. The chorus also provided programs for a number of civic organizations. The climax of the year was the formal spring concert.

Chorus

BOTTOM ROW: J. Burleson, E. Crabtree, F. Garman, D. Amato, S. Phillips, P. Smith, F. Bryant. ROW 2: T. Tyson, R. Morgan, K. Mills, L. Wadell, P. Profilet, C. Bullock. ROW 3: T. Holtzclaw, N. Pugh, P. Pritchard, P. Holmes, D. Southerland, O. Rodwell, C. Cox, C. Young, V. Meadows. ROW 4: E. Cooper, N. Cooper, L. Williams, M. Dickerson, S. Finch, S. Williamson, V. Tedder, S. Stead, F. Johnson.

DIRECTOR: Miss Ann Royster

These performances required much work but gave each member a sense of genuine pride.

Leaning toward the lighter side of music, the ensemble provided excellent entertainment for many audiences. Developing good choral techniques, precise diction, and a pleasing blend were the objectives of the ensemble.

Under the fine leadership of Miss Ann Royster, the new choral director, the chorus had a fine and prosperous year. With the increased membership, the chorus was off to a good start and is looking forward to many years of continual growth.

Students rehearse diligently for approaching concert.

Henderson High School Band

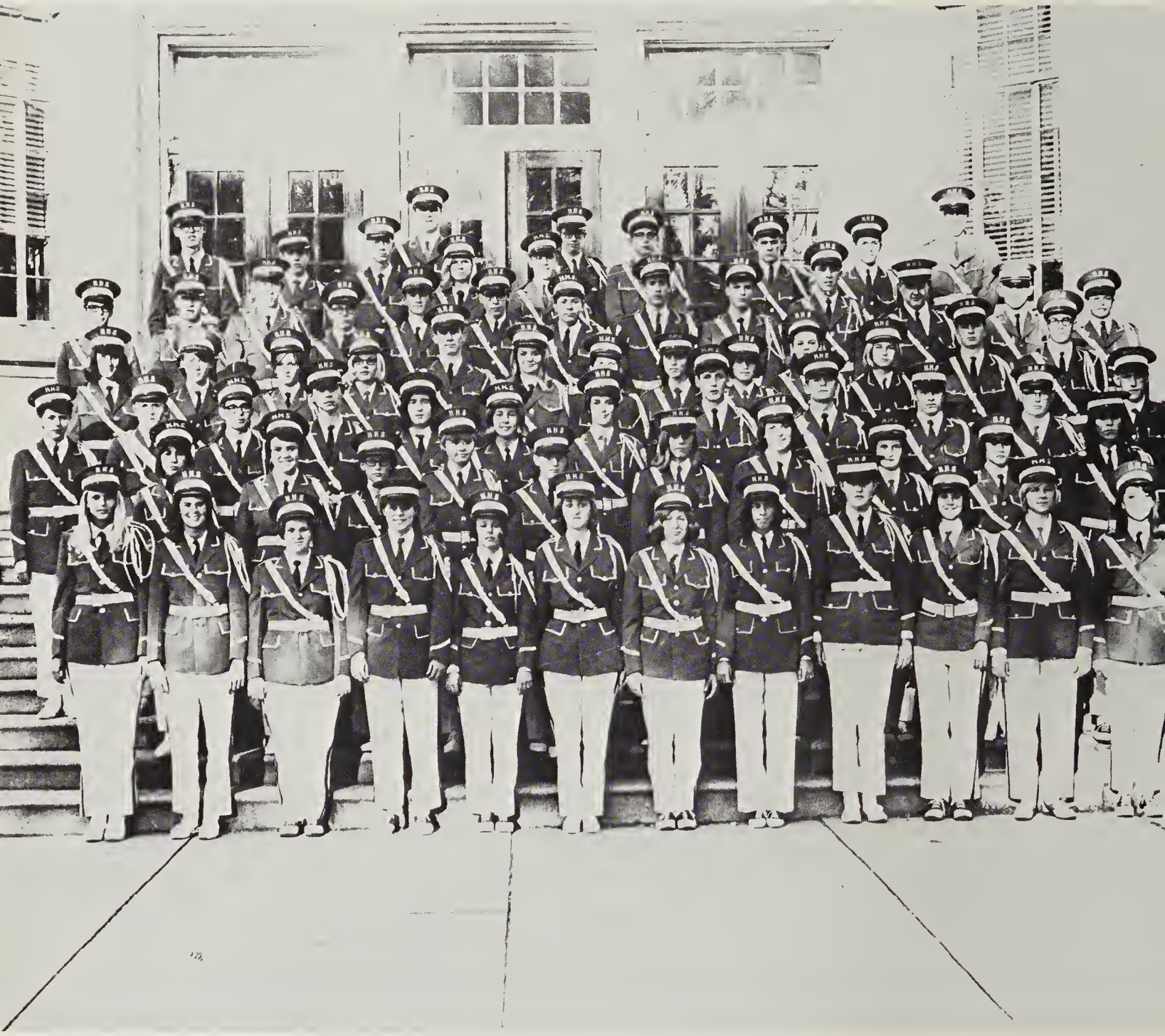

BOTTOM ROW: J. Craven, F. Faulkner, R. Rozier, C. Flannagan, L. Grissom, J. Woodall, N. Dorr, G. Hassell, M. Ronner, C. Allen, J. Stanley, F. Pleasants. ROW 2: C. Parham, B. Lord, C. Howland, L. Lucker, C. Hedrick, S. Oakley, S. Bowen, M. Clopton, J. Harris, L. Oakley. ROW 3: G. Bobbitt, B. Long, T. Poythress, B. Stabler, G. Tharrington, A. Cannady, S. Jackson, T. Gupton, J. Mattox, F. Boyd, S. McDade, S. Parks. ROW 4: S. Moore, S. Ray, P. Ellis, J. Chandler, J. Williams, C. Castevens, J. Faulkner, S. Peace, S. Johnson, J. Smith, D. Adams, H. Hedgepeth, B. Cottrell. ROW 5: J. Darkus, R. Maynard, F. Hester, G. Kittrell, D. Reavis, R. Jessup, N. Evans, R. Dickerson, S. Moss, D. Tharrington, J. Fuller, S. Robertson, D. Crumpler. ROW 6: R. Spruill, B. Trotman, A. Wells, D. Clapp, J. Harris, G. Michaels, L. Norman, R. Wortham, B. Currin, J. Powell, W. Spruill.

Band

FRESHMAN BAND: P. Williams, J. Hight, S. Raynor, H. Woodall, A. Lassiter. ROW 2: D. Daeke, C. Smith, L. Coward, D. Newman, D. Daniel, J. Faulkner, J. Dickerson, B. Harris. ROW 3: M. Pleasants, S. Mabe, W. Sutton, M. Lord, H. Finch, H. Simmons. ROW 4: J. Pernell, C. Vaughn, B. Hight, K. Nunnery, D. Walker, T. Abbott. ROW 5: J. Edwards, R. Turner, B. Tippett, T. Ellis, K. Cottrell, D. Roberson, A. Pernell.

DIRECTOR: Mr. Tom Hearne

ASSISTANT DIRECTOR: Mrs. Nancy Edmonds

The Band in Concert

The band rehearses for an hour each day during sixth period in preparation for their many performances.

H.H.S. Majorettes

Diane Hartsell

Mary Jo Lassiter

HEAD: Pam Parks

Barbara Hughes

Denise Tharrington

BOTTOM ROW: Pam Parks–head, Susan Davis, Mary Jo Lassiter, Lucy Gilliam, Denise Tharrington, Linda Nowell. ROW 2: Kathy Langston, Barbara Hughes, Diane Hartsell, Carolyn Teiser.

Kathy Langston

Lucy Gilliam

Susan Davis

Linda Nowell

Carolyn Teiser

Student Helpers

OFFICERS WORKERS: G. Blackburn, S. Hughes, J. Harrison

GUIDANCE OFFICE WORKERS: P. Thompson, S. Faucette, K. Edwards, J. Kearney, S. Grissom, V. Ellis, J. Hankel, W. Dallas, S. Cain, J. Riggan

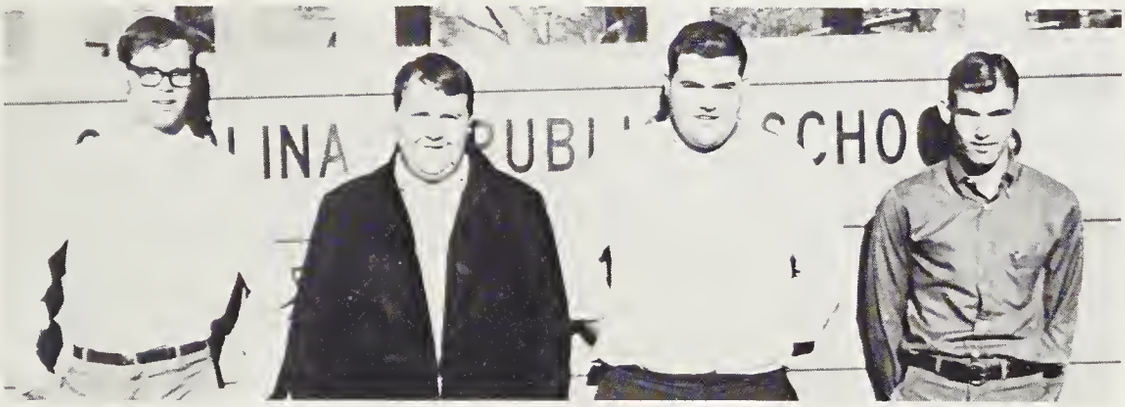

BUS DRIVERS: Danny Choplin, J.W. Nelson, Richard Sanford, Dennis Hare.

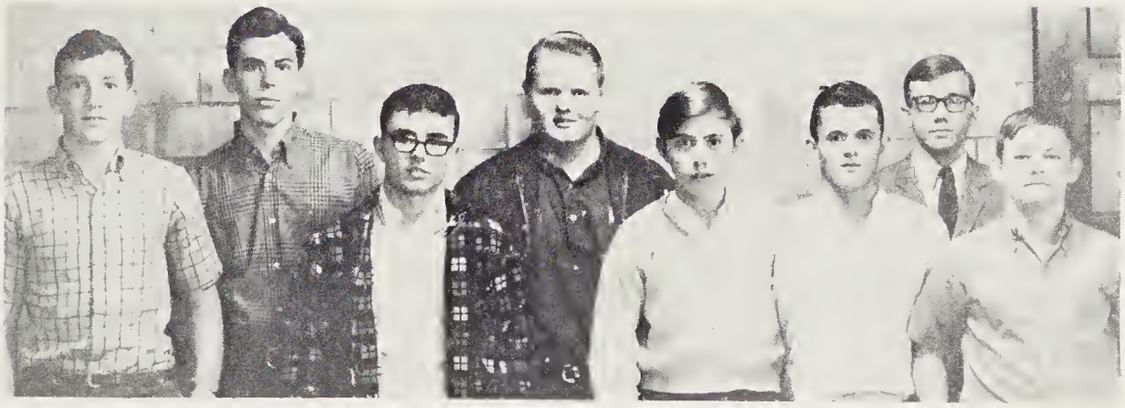

LUNCHROOM WORKERS: BOTTOM ROW: Larry Evans, Ray Jones, Donny Lassiter, Ray Faulkner, Tommy Brame. ROW 2: John Grissom, Mike Harris, Dan Watkins.

Workers

The MAIDS

Mildred Williams and
Fannie Dickens

The LUNCHROOM STAFF

Cooks: Elizabeth Mason, Maggie Cheatam
Dietician: Mrs. J. H. Bryan

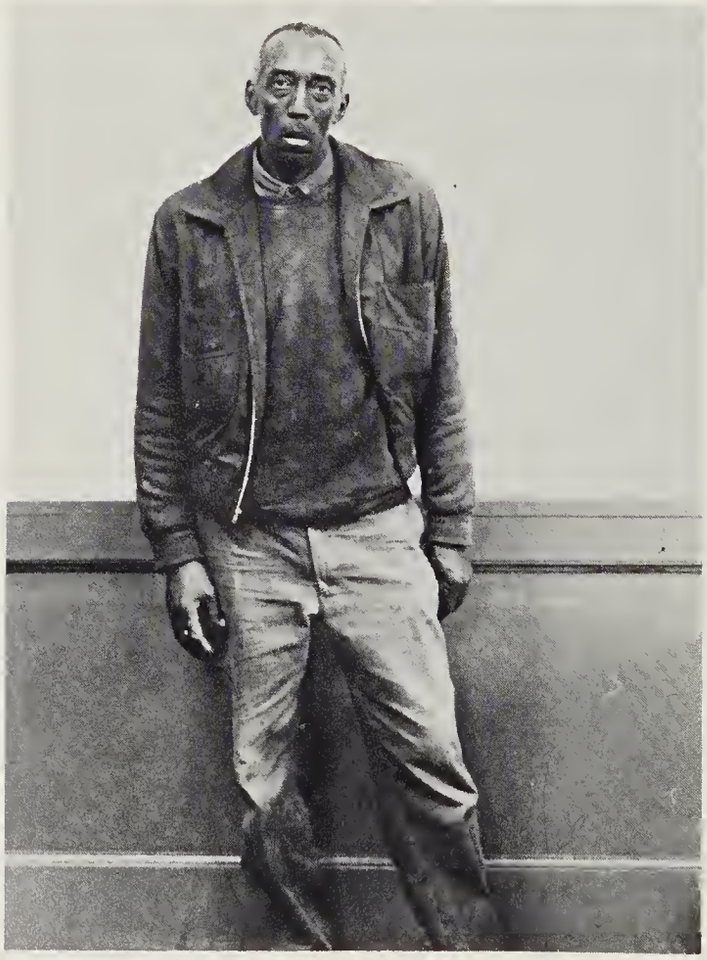

JANITOR: Robert Williams

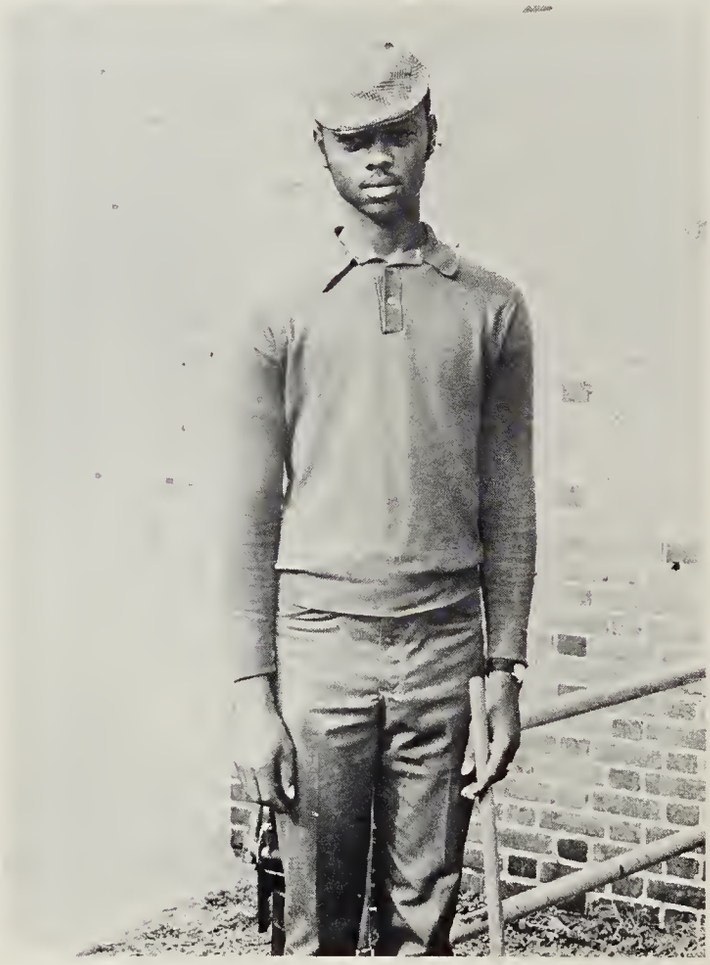

JANITOR: Elroy Vaughn

"Of course redheads have more fun!"

"Donna, this is your life!"

Patsy soaks up the latest gossip.

Ultra-brite gives your mouth sex appeal!

"Watch out below!"

Scrub a dub dub . . .

Snap Scraps

"Now, I am!"

"I'll match you, Randy."

"Yippeeee! No school today!"

H.H.S. is Shown in its Various

Students enjoy themselves at a pep rally.

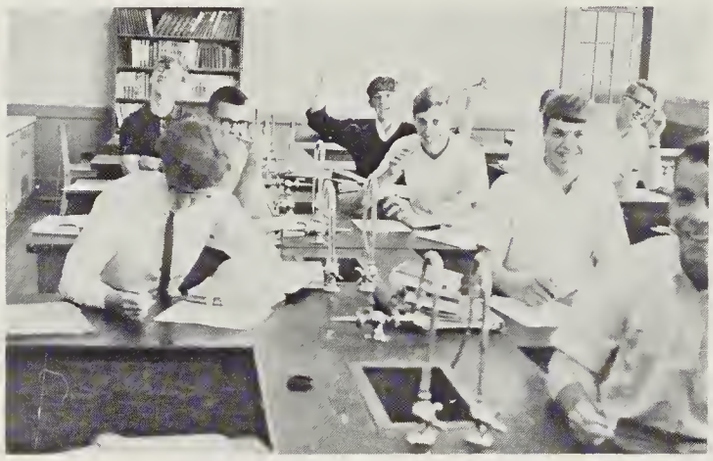

Physics provides a time for learning and amusement.

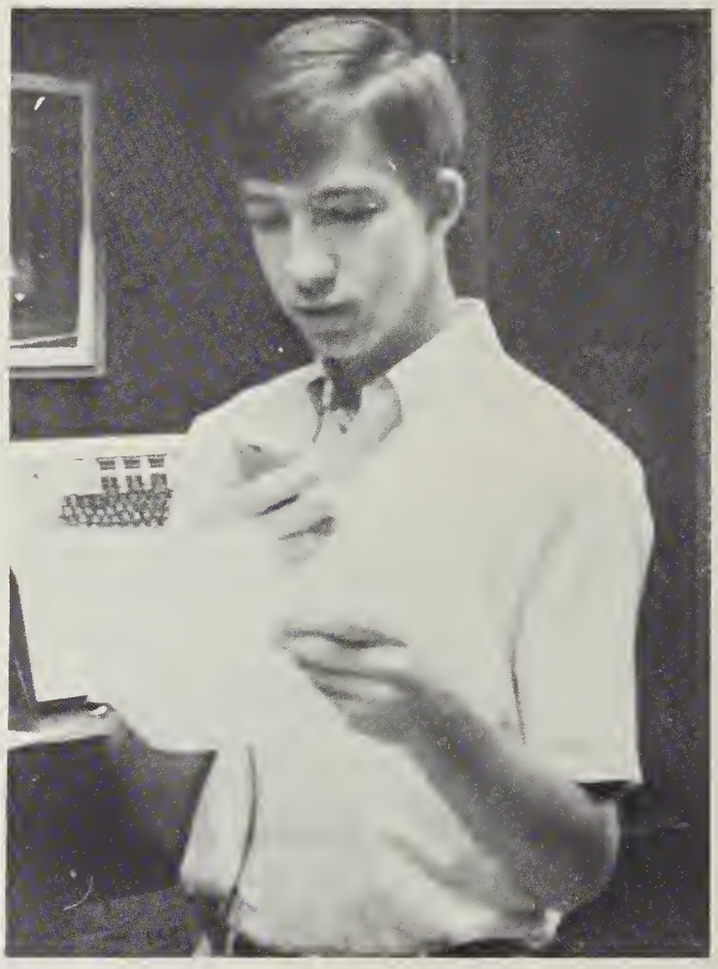

George Blackburn reads the morning's announcements.

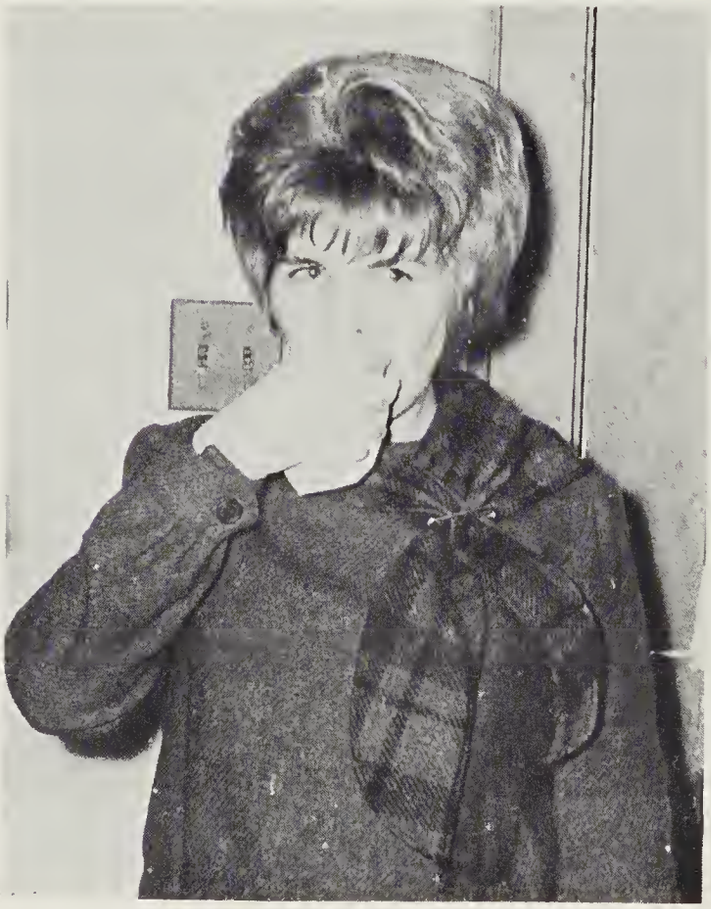

Miss Perry takes a brief pause from the day's routine.

Mary Jo Lassiter shows the strains of being an office worker.

Aspects and Activities

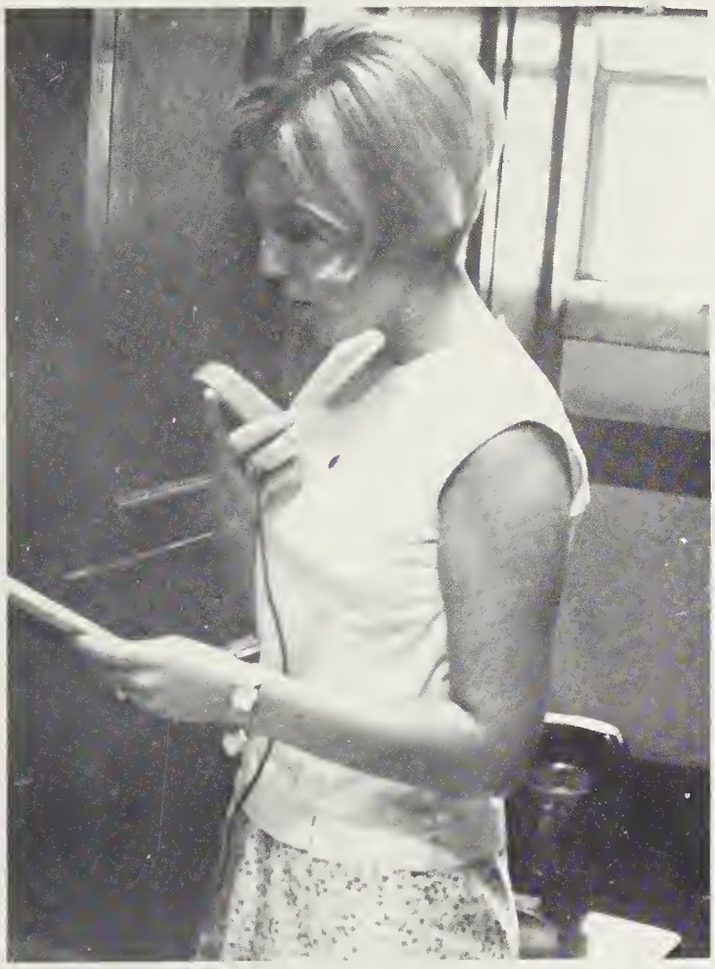

Vicki Ellis delivers the morning devotion.

Students gather in front of school before the ringing of the bell.

Students cheer for the Bulldogs during the Roxboro football game.

The majorettes display their talents.

Dianne Hartsell makes a very important point.

Expressions of H.H.S. Students

What have you got up your sleeve, Richard?

Sue, are you reading or looking at pictures?

O.K. Who's the loud mouth?

Help!

I'm ready, you can take my picture now!

So what's wrong with checks, stripes and poka-dots?

Concentration or sleep?

Who set the Alarm?

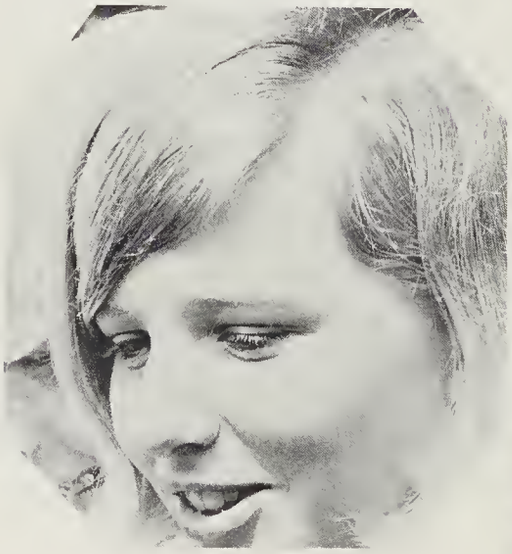

Would you believe she just saw Scrappy?

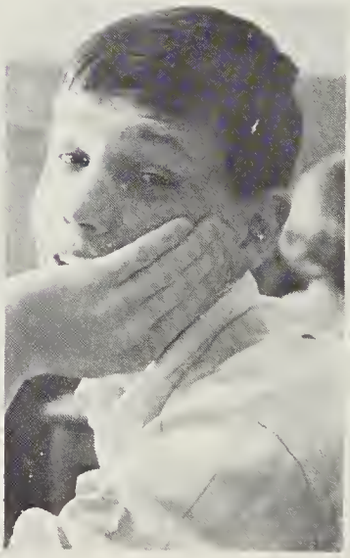

What a day for a daydream!

Look mom, no cavities!

Reminders of How Time Was

Who was the wise guy?

O.K., What are ya'll up to?

Who are the three invaders?

I hear you knocking, but you can't come in!

Guess who!

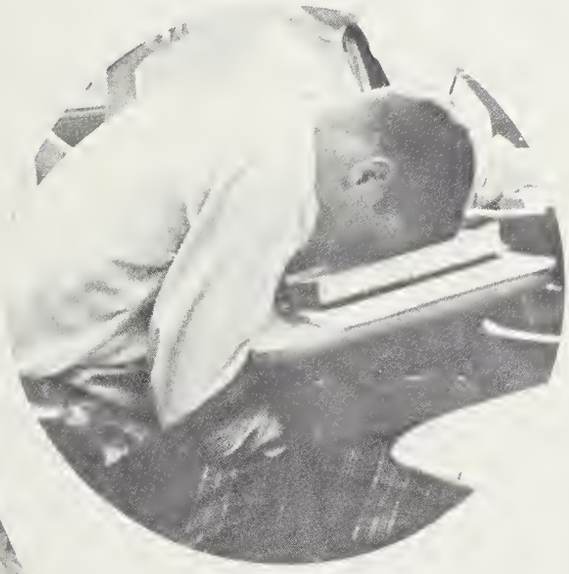

Would you believe I need glasses!

Ready or not here I come!

Wind it up, cheerleaders!

New cheerleaders or what?

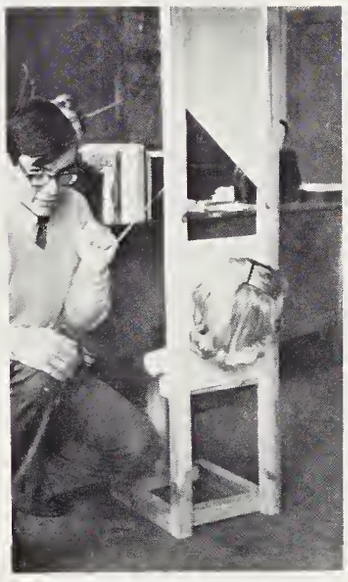

Have mercy, please!

Make two, Suey, two!

In Memoriam

ON DEATH

To touch a leaf,
To see a star,
To travel near,
And venture far.

We search our being
For a slice
Of this old world
That we call life.

Then suddenly we're choked with sorrow.
Far off and further seems tomorrow.
Our hearts, our minds, are filled with
dread;
We can't believe that he is dead.

For as we passed through life's portals,
We seemed to think he was immortal.
It hurts to think that he is gone;
There's an empty space where he belongs.

But as we search through time and space,
We realize he's found his place.
And though our hearts are filled with
grief,
We are comforted in his sleep.

Jayne Cooper

Tommy Brame

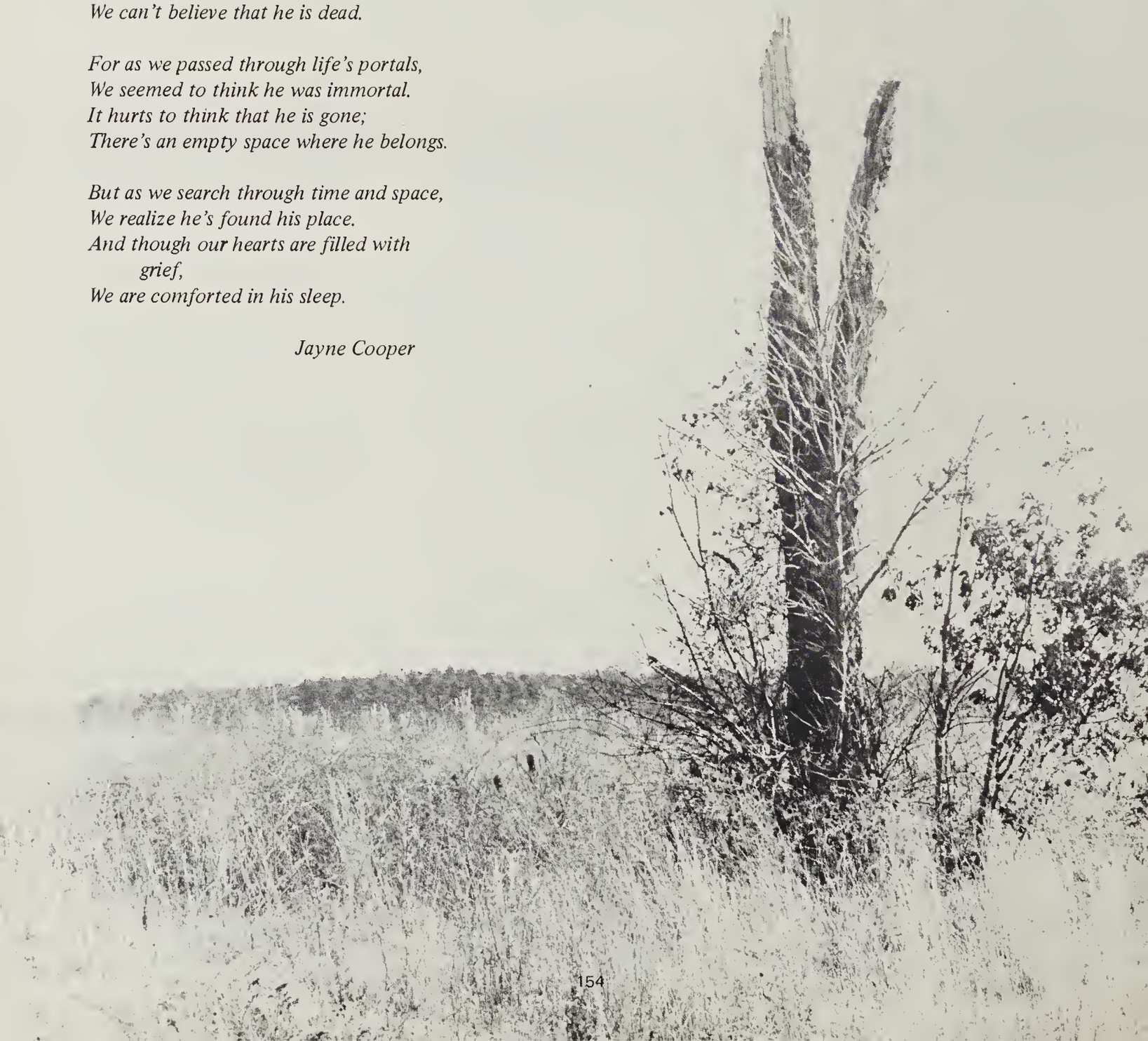

Acknowledgements

The task of editing the 1968 PEP PAC was the result of the combined effort of the staff and various other people. The staff wishes to thank all the people who contributed their time and efforts to the yearbook. We would like to offer special thanks to Mr. John Paul Jones for helping with the pictures and Miss Stanton and the Bulldog staff for sharing their photographs with the annual staff. To Mrs. Knott the staff would like to express its appreciation for her time spent helping the Business Managers. To Jayne Cooper goes special thanks for the poems which she composed for the annual. For advice, assistance, and numerous pictures we thank Mr. Max Ward. The staff's warmest thanks go to Miss Carol Jones. Her knowledge, patience, encouragement, and never-ending work guided us through the production of our 1968 PEP PAC.

We, the PEP PAC staff, hope that we have helped you remember how – "Time Was!"

Mike Barnett
David Carver
Susan Orr
Johnna Studebaker
Durb Turner
Brenda Tyndall
Al Wells
Sue Hughes
Carolyn Crocker
Pat Collins
Sylvia Jones
Kay Edwards
Nancy Anne Edwards
Jackie Riggan
Chris Young
Francis Jordan

Senior Directory

Abbott, Thomas Andrew *"Andy"*
French Club 1,2; Futurians 4; Homeroom Officer 4; Debate 1,4; Interact 4; Guidance Office Worker 4; Forensic League 2.

Adams, Donna Gail *"Donna"*
French Club 1; F.T.A. 2,3,4; G.A.A. 1,2,3,4; Futurians 3,4; Band 1,2,3,4; Homeroom Officer 4; Basketball Team 2; Stunt Night 4; Guidance Office Worker 4; G.A.A. State Playday 1,2,3,4; Science Fair Entry 2.

Allen, Tondelayo L. *"Toni"*

Allgood, Edward Lucious *"Eddie"*
D.E. Club 3,4.

Alston, Juanita Theresa *"Juanita"*
F.H.A. 1; Band 1; Guidance Officer Worker 1.

Anderson, David Kent *"C.T."*
Spanish Club 1,2,3; Student Council 2; Science Fair Entry 1.

Ayscue, Bernard Randy *"Randy"*
Spanish Club 3; French Club 1,2; Monogram Club 2,3, 4; Key Club 1,2,3; Homeroom Officer 4; Football Team 1,2,3,4; Basketball Team 1,2,3,4; All Conference 3,4; Bulldog 4; Student of the Week 3,4.

Ayscue, Jr. , Ernest Perry *"Ernest"*
Football Team 1,2; Bus Driver 2; VICA 3,4.

Barham, Pamela Faye *"Faye"*
F.T.A. 1,2,3,4; F.B.L.A. 4; Library Council 4.

Barnett, Michael Leonard *"Mike"*
Spanish Club 3,4; Monogram 3,4; Student Council 2,4; Key Club 1,2,3,4; Homeroom Officer 1,2,3; Football Team 4; Basketball Team 1,2,3; Jr. Varsity Basketball 1,2; PEP PAC, Co Editor 4; Boy's State 3; Stunt Night 3,4; Senior Superlative, Best-All-Around 4; Office Worker 3; Science Fair Entry 2; Student of the Week 3.

Blackburn, II, George Templeton *"George"*
Latin 1,2; French Club 2,3,4; Student Council 1,3,4; President 4; Class Officer 3; Bulldog Staff 3,4; National Honor Society 2,3,4; Vice-President 3; Marshal 1,2,3,4; Boy's State 3; Senior Superlative, Most Intellectual 4; Interact 4; Debate 1,3,4; Officer Worker 4; Student of the Week 3.

Boone, Sandra Lanier *"Sandy"*
F.H.A. 1; G.A.A. 1; VICA 3,4.

Boyd, Franklin *"Franklin"*
Band 1,2,3,4; Football 1; Track Team 3; Pit Band 2,3,4; VICA 1,2.

Briley, Rebecca Anne *"Becky"*
Spanish Club 1,2; F.T.A. 4.

Brummitt, Mike Sam *"Mike"*
D.E. Club 3,4.

Bryant, Ferebee Theresa *"Ferebee"*
Spanish Club 3; F.H.A. 1; Library Council 1; Band 1; Chorus 4; Guidance Officer Worker 1.

Bullock, Gail Frankita *"Gail"*
Spanish Club 3, Stunt Night 2; Chorus 3,4; Science Fair Entry 2.

Cain, Rachel Suzanne *"Sue"*
Latin Club 1,2,3; Spanish Club 2,3,4; Monogram Club 2,3,4; G.A.A. 2,3; Homeroom Officer 1,2,3; National Honor Society 3,4; Guidance Office Worker 4; Science Fair Entry 2.

Carliles, Sharon Rose *"Sharon"*
F.B.L.A. 4.

Clark, Vance Wade *"Vance"*
Monogram Club 4; Football Team 1,2,4; Track Team 3; Jr. Varsity Football 2; Stunt Night 1,2,3,4; Smile Winner 2; Pit Band 1; Science Fair Entry 1,2.

Clay, Sarah Watson *"Sally"*
French Club 1,2,3,4; G.A.A. 3,4; Band 1,2,3,4; Basketball Team 3,4; G.A.A. State Playday 3.

Coghill, Rebecca Ann *"Becky"*
Spanish Club 1,2; F.T.A. 4; Band 1.

Cooper, Jayne Randolph *"Jayne"*
French Club 2,3,4; F.T.A. 2,3,4; Cheerleader 2; Bulldog Staff 3,4; Debate 4; Forensic League 2.

Crabtree, Ellen Elaine *"Elaine"*
French Club 3; F.T.A. 4; Chorus 3,4.

Craven, Janice *"Janice"*
Monogram Club 3,4; F.T.A. 2,3,4; G.A.A. 1,2,3,4; Vice President 4; Futurians 2,3,4; Band 1,2,3,4; Basketball Team 2,3,4; Stunt Night 4; Science Fair Entry 2; G.A.A. State Playday 1,2,3,4.

Crocker, Carolyn Jean *"Carolyn"*
Latin Club 1,2,3; Spanish Club 3,4; Monogram Club 1,2,3,4; F.T.A. 2; G.A.A. 1,2,3,4; Vice President G.A.A. 3, Secretary 4; Student Council 1,2,3,4; Homeroom Officer 1,2,3; Basketball Team 1,2,3,4; Co-Captain 4; PEP PAC Staff, Business Manager 4; National Honor Society 3,4; Marshal 1,3; Senior Superlative, Most Athletic; G.A.A. State Playday 1; Student of the Week 4; Sweetheart Candidate 4; Jr.-Sr. Waitress 2.

Crumpler, Jr., Thurman Dixon *"Dixon"*
Latin Club 1,2,3,4; Spanish Club 2; Futurians 3; Band 1,2,3; Jr. Varsity Football Team 1; Stunt Night 3; Pit Band 2,3.

Curl, Buck *"Buck"*
French Club 1; Futurians 4; D.E. Club 3,4; Homeroom Officer 2; Guidance Office Worker 3; Science Fair Entry 2.

Currin, Jackie Marie *"Jackie"*

Darkus, John Frederick *"John"*
Latin Club 1,2,3,4; French Club 2,3,4; Futurians 4; Student Council 2,3,4; Key Club 1,2,3,4; Music Council 1,2,3,4; Band 1,2,3,4; PEP PAC Staff 3; National Honor Society 2,3; Debate 1; Pit Band 2,3; Science Fair Winner.

Davis, Brenda Susan *"Susan"*
Latin Club 1; Spanish Club 2,3,4; F.T.A. 2,3,4; G.A.A. 1; Music Council 2,3,4; Band 1,2,3,4; Majorette 3,4; Mr. and Miss H.H.S. Court 4; Stunt Night 3; Senior Superlative, Best Dressed; Smile Winner 3.

Davis, John D. *"John"*

Davis, Richard Thomas *"Ricky"*
Latin Club 1,2; Futurians 4; Student Council 3; Key Club 1,2,3,4; Key Club Secretary 3,4; Homeroom Officer 2; Football Team 1,2,3; Jr. Basketball Team Manager 2; Boy's State 3; Stunt Night 4; Senior Superlative, Friendliest 4; Debate 1; Guidance Office Worker 3,4; Science Fair Entry 2; Student of the Week, 3.

Dause, Edward Thomas *"Ed"*

Dickerson, Elizabeth Ann *"Beth"*
F.T.A. 2,3,4; Goldsboro High School Student Council 1; Homeroom Officer 1.

Dickerson, Jr., Henry *"Henry"*
Stunt Night 2; VICA 4; Science Fair Entry 1.

Dunean, Carolyn Jean *"Carolyn"*
French Club 1; F.H.A. 3,4.

Edwards, Evelyn Dale *"Evelyn"*
Spanish Club 2; Monogram Club 3,4; G.A.A. 3,4; Basketball Team 1,2,3,4; G.A.A. State Playday 3.

Edwards, Katherine Elizabeth *"Kay"*
Latin Club 1,2; Spanish Club 3,4; Monogram Club 3,4; F.T.A. 2,3,4; G.A.A. 1; Basketball Team 1,2,3; PEP PAC Staff 3,4, Business Manager 4; Girl's State 3; Guidance Office Worker 2,3,4; Science Fair Entry 2.

Edwards, William Hugh *"William"*
D.E. Club 3,4; Football Team 1,2; Science Fair Entry 1.

Ellis, Gloria Jeanne *"Gloria"*
French Club 1.

Ellis, III, John Brantley *"John"*
Futurians 3; Spanish 3; Baseball Team 3,4; Debate 4.

Ellis, Vicki Lee *"Vicki"*
Latin Club 2,3; Spanish Club 1; French Club 4; Student Council 1,3,4; Student Council Secretary 3; Class Officer 4; Cheerleader 2; PEP PAC Staff 3; Mr. and Miss H.H.S. Court 4; Girl's State 3; Senior Superlative, Friendliest 4; Debate 4; Office Worker 3; Guidance Office Worker 4; Science Fair Entry 1; Student of the Week 4; Jr. Sr. Waitress 2; Homecoming Court 1; Queen 4; Miss PEP PAC 4.

Evans, David Melville *"David"*
Basketball Team 1,2,3; Baseball Team 1,2; Marshal 1,2; Debate 4.

Fisher, Sharron Rose *"Sharron"*
D.E. Club 3,4.

Flannagan, Christine Cronin *"Chris"*
Latin Club 1,2; Spanish 3,4; G.A.A. 1; Student Council 2,3; Music Council 2,3,4; Band 1,2,3,4; Class Officer 2,3; Mr. and Miss H.H.S. Court 4; Senior Superlative, Most Popular 4; PEP PAC Court 2,3; Pit Band 3; Science Fair Entry 1.

Flemming, Pamela Elaine *"Pam"*
F.H.A. 1; Library Council 1; Homeroom Officer 1; Basketball Team 1; Chorus 1; Science Fair Entry 1; Dramatic Club 1.

Fogg, Stephanie Patricia *"Stephanie"*
F.H.A. 1; F.H.A. 1; Homeroom Officer 1; Science Fair Entry 1; Henderson Institute Dramatic Club 1; Novel of the Month Club 1.

Frady, Charlene Rose *"Charlene"*
F.T.A. 3,4; G.A.A. 4; Futurians 4.

Garrett, Pamela Gale *"Pam"*
F.H.A. 4; Chorus 4.

Gilliam, Lucy Cooper *"Lucy"*
Latin Club 1,2; Spanish Club 3,4; Monogram 4; F.T.A. 2,3,4; G.A.A. 1; Band 1,2,3,4; Majorette 3,4; Girl's Basketball Team Manager 3; BULLDOG Staff 3,4; Science Fair Entry 1.

Gooch, Judity Anderson *"Judy"*
Spanish Club 3,4; F.T.A. 4; Futurians 4.

Gray, Alvin Curtis *"Butch"*
French Club 1,2; Monogram 2,3,4; Student Council 1; Key Club 1,2,3,4; Homeroom Officer 1,2; Football Team 1,2,3,4; Basketball Team 1,2,3,4; Baseball Team 2,3,4; Track Team 1; Mr. and Miss H.H.S. Court 4; Stunt Night 2,3,4; Senior Superlative, Most Popular 4; Debate 1; Science Fair Entry 1,2; Student of the Week 3,4.

Greenway, Tracy Stuart *"Tracy"*
Latin Club 1,2,3; VICA 3,4.

Gregory, Jr., Eugene *"Eugene"*

Grissom, Eddie Arnold *"Eddie"*
D.E. Club 3; Science Fair Entry 1.

Grissom, Linda Louise *"Linda"*
Spanish Club 1,2,3,4; F.T.A. 2,3,4; Futurians 4: Band 1,2,3,4; Class Officer 1; Stunt Night 1.

Grissom, Sydney Ruth *"Sydney"*
F.B.L.A. 4; Guidance Office Worker 4.

Guill, Dottice Rose *"Dottice"*
VICA 3.

Gupton, Frank *"Frank"*
D.E. Club 3,4.

Gupton, Margaret Ann *"Margaret"*
French Club 2,4; F.T.A. 2,3,4; Library Council 4; Debate 4; Bookstore Worker 4; Science Fair Entry 2.

Gupton, Timonthy Craig *"Tim"*
Spanish Club 1,2,3,4; Futurians 2,3,4, Vice President 3, President 4; Student Council 2,4; Key Club 2,3,4, Treasurer 3, President 4; Music Council 4; Band 1,2,3,4; Homeroom Officer 4; Mr. and Miss H.H.S. Court 4; National Honor Society 2,3,4; Marshal 3; Stunt Night 1,2,3,4, Master of Ceremonies 4; Pit Band 2; Student of the Week 4; Homecoming Court 4.

Hall, Wendy Jo *"Wendy"*
Spanish Club 3; French Club 2; F.T.A. 2,3; F.B.L.A. 4; BULLDOG Staff 4.

Hamm, Johnny Hartwell *"J.H."*
French Club 3; Baseball Team 2; Track Team 4.

Hankel, Barbara June *"June"*
Latin Club 1,2; Spanish Club 2,3,4; Monogram Club 3,4; F.T.A. 2,3,4; Homeroom Officer 3; Cheerleader 2,3,4; BULLDOG Staff 4; Office Worker 3; Guidance Office Worker 4; Jr.-Sr. Waitress 2.

Hannon, Samuel Bragg *"Sammy"*
Spanish Club 1,2; President 2; Monogram Club 3,4; Student Council 3; Key Club 3,4; Band 1,2,3; Football Team 4; Basketball Team 3,4; Jr. Varsity Football 1; Jr. Varsity Basketball 1,2; National Honor Society 3,4; Bookstore Worker 4; Science Fair Entry 1.

Hare, Dennis *"Dennis"*
VICA 3,4.

Hare, Eddie Ray *"Eddie"*
D.E. Club 1,2; Jr. Varsity Football 1; Bus Driver 1.

Harris, Donna Ann *"Donna"*
Latin Club 1,2; Spanish Club 2,3; Monogram Club 3,4; F.T.A. 2,3,4; Student Council 2; Homeroom Officer 1, 2; Class Secretary 2; Cheerleader 2,3; Miss H.H.S. 4; Senior Superlative, Best Looking 4; MISS PEP PAC 2; Smile Winner 2; Homecoming Court 2,3; Jr.-Sr. Waitress 2; Intra-Club Council Sweetheart 4.

Harris, Gary Belton *"Gary"*
French Club 1,2,3,4; Futurians 4; Stunt Night 1,2,3,4; Science Fair Entry 1.

Harrison, Edwin Thomas *"Edwin"*
Latin Club 1,2,3,4; Spanish Club 3,4; Futurians 2,3,4; Student Council 1; Key Club 2,3,4; Music Council 2,3, 4; Band 1,2,3,4; Drum Major 2,3,4; Homeroom Officer 1,2,3,4; Basketball Team Scorekeeper 1,2,3,4; National Honor Society 2,3,4; Pit Band 1,2,3; Exchange Student to New York 3.

Harrison, John Harmon *"John"*
Latin Club 1,2; Monogram Club 4; Basketball Team 1, 2,3,4; National Honor Society 3,4; Interact 4; Office Worker 4.

Hassell, Myra Virginia *"Ginger"*
Band 1,2,3,4.

Hawkins, Karolyn Fae *"Karolyn"*

Hester, Jr., Frank Mordecai *"Frank"*
Music Council 2,3; Band 1,2,3,4; Jr. Varsity Football 2; Pit Band 2,3; Science Fair Entry 1,2.

Hicks, William David *"David"*
Latin Club 1,2,3,4; Monogram Club 2,3,4; Band 1; Homeroom Officer 1,2,3,4; Basketball Team 1,2,3,4; Baseball Team 3,4; Track Team 1; Mr. and Miss H.H.S. Court 4; Stunt Night 4; Interact 4; Debate 4; Guidance Officer Worker 3; Smile Winner 3; Jr.-Sr. Waiter 2.

Holmes, Phillip Anthony *"Phil"*
Latin Club 1,2,3,4; Monogram 2,3,4; Band 1,2,3; Homeroom Officer 1,2,3,4; Basketball Team 3,4; Baseball 2,3,4; Track Team 1; Jr. Varsity Basketball 1,2; Mr. and Miss H.H.S. Court 4; Debate 1; Science Fair Entry 1.

Howland, Mary Helen *"Mary Helen"*
Latin Club 1,2; F.B.L.A. 4; Futurians 4; Library Council 4; F.B.L.A. Sweetheart 4.

Hoyle, Janet Hundley *"Janet"*
F.T.A. 4; Stunt Night 4.

Hoyle, Shirley Vick *"Shirley"*
G.A.A. 1; Library Council 2,3; VICA 3,4.

Hughes, Carolyn Sue *"Sue"*
Spanish Club 1,2; Monogram 3,4; F.T.A. 3,4; Student Council 2,3,4; Homeroom Officer 1,2,3,4; Class Treasurer 4; Cheerleader 2,3,4; Chief Cheerleader 4; PEP PAC STAFF 3,4, Co Editor 4; Mr. and Miss H.H.S. Court 4; Stunt Night Mistress of Ceremonies 4; Senior Superlative, Best All Around 4; Pep Pac Court 4, Office Worker 4; Guidance Office Worker 3; Student of the Week 4; Sweetheart Candidate 4; Homecoming Court 4.

Hunt, Laura Ann *"Laura"*
Latin Club 1; F.H.A. 2,3; F.B.L.A. 4; Stunt Night 1,2, 3; Winner 1; Chorus 3.

Hunt, Timothy Webster *"Tim"*
Spanish Club 1,2,3; Band 1,2,3,4; Stunt Night 1.

Jones, III, Charles Thomas *"Charles"*
French Club 1,2,3,4; Band 1,2,3,4.

Jones, Delores Ann *"Delores"*
Spanish Club 1; Library Council 2,3,4; VICA 3,4.

Jones, Shelby Jean *"Shelby"*
VICA Club Sweetheart Candidate 4.

Jones, Sylvia Dawn *"Sylvia"*
Spanish Club 1,2; French Club 3; F.T.A. 2,3; Futurians 4; PEP PAC Staff; Mr. and Miss H.H.S. Court 4; Stunt Night 1,4.

Jordan, Frances Gale *"Frances"*
Latin Club 1,2; Spanish Club 3,4; F.T.A. 2,3,4; G.A.A. 1; Student Council 2; Band 1,2,3,4; Drum Major 3,4; PEP PAC Staff 3,4; National Honor Society 3,4; Pit Band 3; Science Fair Entry 1.

Kearney, Janice Gruen *"Janice"*
French Club 1,2,3,4; F.T.A. 2,3,4; F.H.A. 1,2,3; Student Council 3; Guidance Office Worker 4.

Kearson, Sherry Ann *"Sherry"*
Spanish Club 2,3; F.H.A. 4; Stunt Night 1.

Keen, Mary Frances *"Mary"*
French Club 1; G.A.A. 1,2; Futurians 2,3; Music Council 1,2,3; Band 1,2,3; Majorette 3; Chorus 1,2; Office Worker 4; Guidance Office Worker 4.

King, Jerry Allen *"Jerry"*
VICA 3,4; Science Fair Entry 1.

King, Kathy Forester *"Kathy"*
VICA 4.

Kinlaw, Jr., John Carlyle *"John"*
Latin Club 1,2; Spanish Club 2,3; Monogram 2,3,4; Futurians 1,2; Student Council 1,2,3; Key Club 2,3; D.E. Club 3,4; Homeroom Officer 1,2,3,4; Football Team 1,2,3,4; Basketball Team 1,2,3; Track Team 1,2, 3; Boy's State 2; Stunt Night 1,2,3; Guidance Office Worker 1; Smile Winner 1,2; Science Fair Entry 1,2.

Laffman, Mark Edward *"Mark"*

Lamb, Ted Wayne *"Ted"*
Homeroom Officer 1; Football Team 1; Basketball Team 2; Track Team 2; VICA 1,2.

Lassiter, Debbie *"Debbie"*
F.B.L.A. 3,4; D.E. Club 4.

Lassiter, Mary Jo *"Mary Jo"*
Spanish Club 1,2,3,4; Monogram Club 2,3,4; G.A.A. 1; Futurians 3,4; Band 1,2,3,4; Homeroom Officer 1,2,3; Majorette 3,4; Mr. and Miss H.H.S. Court 4; Stunt Night 1,2,3; Chorus 1,2; Officer Worker 4; Science Fair Entry 2.

Liles, Oscar Ray *"Ray"*
VICA 3,4.

Lilley, William B. *"Bill"*
Student Council 3; D.E. Club 3; Jr. Varsity Basketball Team 2.

Loughlin, Dena Costello *"Dena"*
F.B.L.A. 4; G.A.A. 1; Futurians 4; Science Fair Entry 2.

Loyd, Joyce Aileen *"Joyce"*
F.B.L.A. 4.

Marable, Jr., Charlie Riggan *"Charlie"*
Monogram Club 4; Football Team 3,4; Baseball Team 2; Track Team 3,4; All-Conference Football 4.

Marrow, William Leonidas *"Leon"*
Spanish Club 1,2,3; Football Team 1,2; Basketball Team 2; Golf Team 3,4; Jr. Varsity Football 2; Jr. Varsity Basketball 2; PEP PAC Staff 3; Science Fair Entry 1.

Matthews, Debra Ann *"Debby"*
Spanish Club 1,2; French Club 3,4; Student Council 1,2,3,4; Homeroom Officer 1,3; Debate 4; Student of the Week 4.

Mattox, Jerry Lee *"Jerry"*
Student Council 3; Music Council 1,2,3,4; Band 1,2,3, 4; Homeroom Officer 3,4; Football Team 1; Track Team 1,2; PEP PAC Staff 3; Mr. and Miss H.H.S. Court 4; Science Fair Entry 2.

Maynard, Richard Daniel *"Richard"*
Spanish Club 1,2; French Club 3; Monogram Club 4; Music Council 4; Band 1,2,3,4; Baseball Team 2,3,4; Pit Band 2,3.

McKnight, Nathaniel *"Nathaniel"*

Mitchell, Betty Shelton *"Betty"*
Spanish Club 1,2,3,4; F.B.L.A. 4.

Moore, Owen Barnes *"Owen"*
Futurians 1; Class Officer 1; Basketball Team 1; Golf Team 1,4; Stunt Night 1.

Mullins, Jr., Willie Colton *"Billy"*
Track Team 2; Jr. Varsity Football 1; VICA 3,4.

Mullins, Deborah Dare *"Debbie"*
D.E. Club 3,4.

Murphy, Ginger Elaine *"Ginger"*
Latin Club 1; Student Council 3; BULLDOG Staff 4.

Nethery, Bettie Frances *"Bettie"*
F.H.A. 2; D.E. Club 3; Library Council 1,2; Homeroom Officer 1,2,3,4; D.E. Club Sweetheart 3.

Newcomb, Robert *"Robert"*
D.E. Club 3,4; Football Team 1; Basketball Team 1,2.

Poythress, Tony Neil *"Tony"*
Latin Club 1,2,3,4; Futurians 4; Student Council 3,4; Key Club 2,3,4; Music Council 3,4; Band 1,2,3,4; BULLDOG Staff 4; Pit Band 1,2,3.

Pulley, Barbara Dale *"Barbara"*
Spanish Club 1,2,3; F.T.A. 2,3,4; G.A.A. 1; BULLDOG Staff 4; Mr. and Miss H.H.S. Court 4; Stunt Night 1,2; Science Fair Entry 1; Homecoming Queen Nominee 3,4.

Ramsey, Elizabeth Ann *"Elizabeth"*
F.B.L.A. 4.

Ranes, Janet Faye *"Janet"*
D.E. Club 3; Science Fair Entry 1.

Renn, Jr., Ira Thomas *"Tommy"*
French Club 1; Science Fair Entry 1.

Renn, Sarah Fleming Kelly *"Sarah"*
Spanish Club 1,2; F.T.A. 1,2; G.A.A. 1; Futurians 4; Band 1,2,3; Homeroom Officer 1,2,4; Class Treasurer 1,3; BULLDOG Staff 3; Stunt Night 2.

Richardson, Myrtice Omelia *"Myrtice"*
F.B.L.A. 1,2; Futurians 1,2; Homeroom Officer 1; Cheerleader 2; Office Worker 1,2.

Riggan, Jacquelyn Faye *"Jackie"*
Spanish Club 1,2; Monogram 4; F.T.A. 2,3; G.A.A. 1,2, 3; Futurians 4; Student Council 1,2,3; Homeroom Officer 1,2,3,4; Cheerleader 3,4; PEP PAC Staff 4; Mr. and Miss H.H.S. Court 4; Stunt Night 1,2,3,4; Senior Superlative, Most Talented; Guidance Office Worker 4; Science Fair Entry 1.

Roberson, Donald Wayne *"Donald"*
D.E. Club 3,4.

Roberson, Douglas Monroe *"Doug"*
VICA 3,4.

Roberson, Joyce Evans *"Joyce"*
Office Worker 3.

Roberson, Lemael Elias *"Robbie"*
VICA 3,4.

Roberson, Mary Frances *"Mary"*

Roberson, Michael Thomas *"Tommy"*
Monogram Club 2,3; Key Club 1,2,3,4; Treasurer 2; Vice President 3; Lt. Governor 4; Band 1,2; Homeroom Officer 2; Class Vice President 4; Track Team 1; Jr. Varsity Football 2; Mr. and Miss H.H.S. Court 4; Senior Superlative, Best Looking 4; Guidance Office Worker 3; Student of the Week 3.

Roberson, Norman Covela *"Covela"*
Debate 4; Guidance Office Worker 4; Bookstore Worker 4.

Roberson, Patsy *"Patsy"*

Rogers, Sherry Jane *"Sherry"*
Lee H. Edwards High School: Spanish Club 2; Henderson High School; Spanish Club 3,4.

Ronner, Margaret Elizabeth *"Margaret"*
Spanish Club 1,2; Monogram Club 4; F.T.A. 4; G.A.A. 1,2,3,4; Band 1,2,3,4; Basketball Team 1,2,3; All-Conference Basketball 3.

Newman, James Clement *"James"*
D.E. Club 3,4.

Nowell, Linda Katherine *"Linda"*
Spanish Club 1,2,3; F.T.A. 1,2,3,4; G.A.A. 1,2,3,4; Futurians 1,2,3,4; Band 1,2,3,4; Stunt Night 1,2,3,4; Music Council 1,2,3,4; Homeroom Officer 1,2,3,4; Majorette 3,4; Bookstore Worker 3; Pit Band 3,4; Science Fair Entry 1,2,3,4; G.A.A. State Playday 2; Sweetheart 2,3,4.

Nutt, Patricia Lucille *"Patricia"*
Spanish Club 1,2,3; F.T.A. 1,2; G.A.A. 1,2; Futurians 1,2,3,4; Band 1,2; Stunt Night 4; Senior Superlative, Wittiest 4; Science Fair Entry 1,2,3,4.

Oakley, Carol Leigh *"Leigh"*
Latin Club 1,2; Spanish Club 3,4; F.T.A. 2,3,4; President 4; G.A.A. 1; Student Council 1,2; Music Council 3; Band 1,2,3,4; BULLDOG Staff 3; National Honor Society 2,3,4; Treasurer 3; Secretary 4; Marshal 3; Senior Superlative, Most Likely to Succeed 4; Bookstore Worker 3.

Oakley, Catherine Susan *"Susan"*
Latin Club 1,2; Spanish Club 3,4; F.T.A. 2,3,4; Vice President 3; Secretary 4; G.A.A. 1; Band 1,2,3,4; Class Treasurer 2; Mr. and Miss H.H.S. Court 4; Pit Band 2,3.

Orr, Jr., Jack Wesley *"Jack"*
Science Fair Entry 3,4.

Orr, Susan Lee *"Susan"*
French Club 1,2,3,4; F.T.A. 2,3,4; PEP PAC Staff 3,4; National Honor Society 3,4; Marshal 1,2,3; Senior Superlative, Most Intellectual 4; Bookstore Worker 4.

Overton, Sandra Faye *"Sandra"*
F.T.A. 2; F.H.A. 1,2,3,4; F.B.L.A. 4.

Parks, Pamela Jane *"Pam"*
Latin Club 1; F.T.A. 2,3,4; G.A.A. 1; Band 1,2,3,4; Majorette 3,4; Chorus 1,2.

Parrot, Amy Jo *"Amy"*
Spanish Club 1,2; F.B.L.A. 4; Student Council 4; Library Council 4; Music Council 1; Chorus 1.

Partin, Andrew Stephen *"Drew"*
D.E. Club 3,4.

Payne, Linda Yvonne *"Linda"*
Rustburg High School, Latin Club 1,2; President 2; Cheerleader 1,2; Henderson High School: Guidance Office Worker 4.

Pegram, Frankie Dave *"Jim"*
VICA 3,4.

Piestrak, Jr., Emil Stanley *"Stanley"*
Monogram Club 1; Basketball Team 1,2,3,4; Baseball Team 1,2,3,4.

Pitts, Mavis Elaine *"Mavis"*
Laurens High: Latin Club 1; French Club 3; Student Council 3; Library Council 2,3; Homeroom Officer 3; G.A.A. 4.

Pope, Mack Orus *"Mack"*
French Club 1; Football Team 2,3; Jr. Varsity Football 2; Science Fair Entry 1.

Rose, Douglas Randall *"Randy"*
D.E. Club 3,4; President 4; Football Team 1; Baseball Team 3.

Satterwhite, Carolyn Elaine *"Carolyn"*
D.E. Club 3,4; D.E. Secretary.

Satterwhite, Mary Ann *"Ann"*
Spanish Club 1,2; Student Council 1,2,3; National Honor Society 3,4; Bookstore Worker 4.

Spruill, Roger Lee *"Roger"*
French Club 1,2,3; Futurians 4; Music Council 3,4; Band 1,2,3,4; Science Fair Entry 1.

Stabler, Elizabeth Anderson *"Betsy"*
Latin Club 1,2; Spanish Club 2,3,4; F.T.A. 3,4; G.A.A. 1,2; Band 1,2,3,4; Science Fair Entry 1; Homeroom Officer 1; Stunt Night 4; Pit Band 3,4; G.A.A. State Playday 1,2.

Stott, John Michael *"Johnny"*
Spanish 1,2; Futurians 3,4; Homeroom Officer 2,3,4; Golf Team 1,4; Stunt Night 2,3,4; Debate 4.

Sumner, Robert Emmett *"Robert"*
D.E. Club 3,4; Science Fair Entry 2.

Sydnor, Jr., Richard Burton *"Burton"*
French Club 1,2,4; Futurians 1,2,4; Homeroom Officer 2; Debate 4; Science Fair Entry 1,2.

Tart, Donald Ray *"Ray"*
D.E. Club 3,4.

Tart, Shelia Kay *"Kay"*
F.H.A. 1,2,3,4; President 4; F.B.L.A. 4; Library Council 4.

Tharrington, Walter Dennis *"Dennis"*
Latin Club 1,2; French Club 2,3,4; Monogram Club 4; Student Council 1,2,3,4; Vice President 3; Parliamentarian 4; Key Club 2,3,4; Music Council 1,2,3,4; President 4; Band 1,2,3,4; Vice President 4; Homeroom Officer 1,4; Basketball Team Manager 4; Track Team 3,4; PEP PAC Staff 3; BULLDOG Staff 4; Mr. and Miss H.H.S. Court 4; National Honor Society 2,3,4; Marshal 1,2,3,4; Boy's State 3; Stunt Night 4; Senior Superlative, Most Likely to Succeed 4; Debate 1,4; Science Fair Entry 2; Student of the Week 3; Optomist Award.

Tharrington, Zela Denise *"Denise"*
Spanish Club 1; G.A.A. 1; Band 1,2,3,4; Homeroom Officer 1,2,3; Majorette 3,4; Stunt Night 1; Chorus 1,2.

Thompson, Jerry Cleveland *"Jerry"*
Spanish Club 1,2; Vice President 2; Monogram Club 2, 3,4; President 4; Student Council 1,2,3,4; Homeroom Officer 1,2,3,4; Class Vice President 1; President 2,3,4; Football Team 1,2,3,4; Basketball Team 1,2,3,4; Baseball Team 1,2,3,4; Mr. and Miss H.H.S. Court 4; Mr. H.H.S. 4; Boy's State 3; Senior Superlative, Most Athletic; Interact 4; Bookstore Worker 4; Student of the Week 4; All-East Baseball 3.

Thompson, Larry Gardner *"Larry"*
Jr. Varsity Football 2; Science Fair Entry 1.

Trotman, Harry Dettawen *"Butch"*
Latin Club 1,2; Band 1,2; Football Team 3,4; Basketball Team 3,4; Track Team 3; Jr. Varsity Basketball 2; Science Fair Entry 1.

Tuckee, Bonnie Gail *"Bonnie"*
Latin Club 1,4; Spanish Club 2,3,4; G.A.A. 2,4.

Turner, Jr., William Durward *"Durb"*
Latin Club 1; French Club 2,3,4; Band 1,2,3; Homeroom Officer 1,2,3; PEP PAC Staff 4; BULLDOG Staff 3,4; Stunt Night 3; Interact 4; Debate 1; Student of the Week 4.

Tyndall, Brenda Faye *"Brenda"*
Spanish Club 1,2,3; Student Council 4; Cheerleader 4; PEP PAC Staff 3,4.

Tyndall, Scenie Elizabeth *"Scenie"*
French Club 1,2; F.B.L.A. 3; G.A.A. 1.

Walker, Eugene Alexander *"Gene"*
Latin Club 1,2,3,4; Futurians 3,4; Student Council 1,2; Homeroom Officer 1,3; Track Team 1; Jr. Varsity Basketball 2; Stunt Night 1,4; Debate 1; Science Fair Entry 1,2.

Watkins, Dan Alan *"Dan"*
Spanish Club 1,3; Futurians 4; D.E. Club 4.

Weatherington, Dale Rae *"Dale"*
Latin Club 1; G.A.A. 1; D.E. Club 3,4; Band 1,2; Pit Band 1.

Weaver, Tony Michael *"Tony"*
F.B.L.A. 3; Stunt Night 3,4; Senior Superlative, Most Talented 4; Chorus 3,4.

Wells, Barbara Sue *"Barbara"*
D.E. Club 3,4.

Whitmore, Barbara Ann *"Barbara"*
Latin Club 1; Spanish Club 2,3,4; Monogram Club 3; G.A.A. 2; Futurians 4; Student Council 1; Band 1,2,3; Stunt Night 3.

Williams, Jr., James Leslie *"Jimmy"*
Spanish 2,3; Futurians 4; Student Council 4; Key Club 3,4; Band 1,2,3,4; Senior Superlative, Wittiest 4; Smile Winner 2; Science Fair Entry 1; Varsity Trainer 2.

Woodard, Glenda Hope *"Glenda"*
French Club 1,2; F.B.L.A. 3.

Woodlief, John Wesley *"J. W."*
D.E. Club 3,4; Football Team 1; Senior Superlative, Best Dressed 4; Science Fair Entry 1.

Wortham, Turner Jones *"Turner"*
Spanish Club 1,2,3,4; Student Council 2,3; Homeroom Officer 2,3,4; Golf Team 1,2,3,4; BULLDOG Staff 4; Interact 4.

Wright, Daphne Greene *"Daphne"*
Spanish Club 1,2,4; F.T.A. 4; F.B.L.A. 2; G.A.A. 1; VICA 4.

Yarborough, Debra *"Debra"*
F.H.A. 1,2; Library Council 1,2; Band 1,2; Basketball Team 1,2; Track Team 1.

Index

Abbott, Alice 55
Abbott, Morris 68
Abbott, Nancy 61
Abbott, Thomas Andrew 32,91,94,145
Abbott, Wade 68
Adams, Donna Gail 32,75,89,91,135,144
Adcock, Bobby 61
Adcock, David 68
Adcock, Willie 61
ADMINISTRATION 23-25
Aiken, Coy 61
Alexander, Kerry 61
Alexander, Phyllis 68
Alexander, Tempie 68
Allen, Charlotte 61,78,84,135,140,144
Allen, John 61
Allen, Johnny 61,108,111,119
Allen, Larry 68
Allen, Mrs. Dot 20,26,75
Allen, Mrs. Ferebee 14,26
Allen, Sylvia 55
Allred, Edward 61
Allen, Toni 32
Allgood, Ann 68
Allgood, Edward 32,96
Alston, Curtis 68
Alston, Juanita 32
Amato, Debbie 61,143
Anderson, David 32,84
Anderson, Dawn 89
Anderson, Nancy 68,78,86
Anderson, Quitman 55,84,91
Averette, Mr. 26,95
Aycock, Betty 55,77,98
Ayscue, Diane 55,75,84,89,114,115
Ayscue, Ernest 32,104
Ayscue, Frank 68
Ayscue, Randy 32,90,108,109,110,111,121,122,134, 137,140
Babb, Deborah Kay 32
Baggett, Delores 61
Baggett, Joseph 68,84
Bailey, Craig 68,84
BAND 144,145
Barbour, Steve 61
Barden, Effie 75
Barham, Faye 32
Barker, Ila 55
Barnes, Carl 68
Barnett, David 55,86,90,108,110
Barnett, Mike 32,78,84,90,92,93,102,108,110,134,141
Barnett, Regina 55
Bartholomew, Nancy 55,96
BASEBALL 121,122
Bawcum, Sharon 55,96
Belch, Mike 68
Benton, V. W. 62
Bingham, Miss 15,26,87
Blackburn, Charles 55,94,100,101
Blackburn, George 32,78,79,81,94,100,101,140,141, 144,150
Blackburn, Jack 68,86,120
Blackman, Katherine 61
Blackwell, Wayne 61,84,108,111,121,122
Blake, Dennis 61,96
Bobbitt, Cheryl 61,84,135,142
Bobbitt, Gracia 55,75,81,137,140,144
Bobbitt, Hannah 61,87
Bond, Gloria 68,89
Boone, Jimmie 61
Booth, Mr. 15,26,28,83
Bowen, James 68,86,120
Bowen, Sue 55,75,84,89,91,100,144
Boyd, Franklin 32,86,123,124,144
Boyd, Glenn 55
Boyd, Richard 55,86
Brame, Barbara 61
Brame, Brooks 68
Brame, C. T. 61,108,111,121,122
Brame, Deborah 68,84,142
Brame, Robert 68
Brame, Tommy 68,154
Brame, Tommy 61,147
Brandon, Rheba 68
Braswell, Tony 55,84
Briggs, Sandy 61,75,84,86,89,91,142
Briley, Becky 32,75
Brinkley, Ed 61,78,84
Brown, Gwendelyn 61
Brown, Ponce De Leon 61
Brummit, Anne 68
Brummit, Mike 32
Bryant, Ferebee Theresa 143
Bryant, Pattie 61
BULLDOG STAFF 100,101
Bullock, Chrystle 55,86,143
Bullock, Gail 33,142
Bunce, Terry 68,86,89,142
Bunting, Phyllis Gail 33
Burleson, Jim 67,68,86,120,131,143
Burwell, Ronald 55
Cain, Fran 61,75,84,86,89,91
Cain, Sue 33,81,84,114,147
Cannady, Annice 61,75,78,84,86,89,133,137,141,144
Cannady, Gloria 55,104
Capps, Coach 16,26,108,113,123
Carliles, Sharon 33,77
Carpenter, Pattie 68

Index

Carroll, Bill 55,104
Carroll, Linda 68
Carver, David 90,92,93,102,103,108,111,123,124
Cash, Mrs. 25,26
Castevens, Charlene 55,86,144
Champion, Jerry 61
Champion, Vivian 33
Chandler, Jean 61
CHEERLEADERS 106,107
Choplin, Danny 61,147
Choplin, Faith 61,76,89
Choplin, Mac 54,55,92,108,110,121,122,131,137
CHORUS 142,143
Clapp, Don 61,91,144
Clapp, Jerry 68
Clark, John 61,122
Clark, Mike 68,78,84
Clark, Raymond 33,96
Clark, Vance 33,90,108,111,123,124
Clay, Molly 61,86,142
Clay, Sally 33,77,89,114,138
Clayton, Andy 61,78,84,108,109,119
Clopton, Judy 55,96
Clopton, Martha 61,84,87,144
COACHING STAFF 113
Coghill, Mike 68,120
Coghill, Rebecca 33,75
Coleman, Carol 76,77
Coleman, Gail 61
Colie, Sandra 68
Collier, Phillip 68
Collins, Patricia 55,84,102,103,106,107,133
Cook, Teresia 61,89
Cooper, Ellen 67,86,143
Cooper, Jane 33,101
Cooper, Nancy 68,78,89,114,115,141,143
Cottrell, Bob 62,92,140,144
Cottrell, Keith 68,145
Coward, Linda 68,145
Cox, Cindy 62,75,84,143
Cox, Debbie 68,89
Cox, Richard 55
Crabtree, Elaine 33,138,142,143
Craven, Janice 33,75,89,90,91,114,135,144
Craven, Tina 68,86
Crocker, Carolyn 33,78,80,81,84,89,90,102,103,114, 115,133,139,140,141
Crumpler, Dennis 68,120
Crumpler, Dixon 33,86,144
Curl, Buck 33,96
Currin, Baron 62,84,92,125,144
Currin, Jackie 33
Currin, Jean 68
Currin, Rita 55
Currin, Stewart 68
Daeke, Arthur 62
Daeke, Donna 67,68,84,89,129,131,137,145
Dallas, Walter 56,78,79,81,90,108,110,118,123,124, 137,139,140,147
Daniel, Debbie 56,84
Daniels, Debbie 68,89,145
Darkus, John 34,78,91,92,138,139,144
Dawes, Edward
Davidson, Miss 26
Davis, Bill 69
Davis, Cozette 69
Davis, Ricky 34,91,92,93,141
Davis, Robert 56,78,86,116,118,126
Davis, Steve 62,87,92
Davis, Susan 34,84,134,146
Davis, Willy 69,84
Dawsey, Faye 69,76
Dean, Mr. 16,26,27,78
Delbridge, Pat 62
Dennis, Bill 69,86,120
Dennison, Brenda 69
Dickerson, Allene 69
Dickerson, Beth 34
Dickerson, Bobby 62,142
Dickerson, Earl 62
Dickerson, John 69,86
Dickerson, Joy 69,142,145
Dickerson, Marie 69
Dickerson, Margaret 69,89,114,143
Dickerson, Roger 62
Dickerson, Roy 56,86,144
Dickerson, Wanda 69
Dickie, Greg 69,86
Dison, Brad 62
DISTRIBUTIVE EDUCATION 96,97
Dorr, Nancy 62,75,86,144
Dortch, Nadine 69
Duke, Allen 69,78
Duncan, Carolyn 34,76
Dunn, Preston 62
East, Mrs. 26
Edmonds, Mrs. 27,145
Edwards, Brent 62
Edwards, Carl 62,84
Edwards, Carlton 69
Edwards, Deborah 69,76,89
Edwards, Evelyn 34,89,90,114,115,138,147
Edwards, Gail 69
Edwards, Jimmy 69,145
Edwards, Kay 34,75,84,90,102,103,141,147
Edwards, Mary Anna 56,78,103,142
Edwards, Mike 62,84,142
Edwards, Nancy 69,89

Index

Edwards, Elizabeth 56,96
Edwards, Mrs. 27,76,85
Edwards, Patricia 56
Edwards, Rachel 67,69,78,84,142
Edwards, Ricky 62,78,86,94,100,101,108,109,141
Edwards, William 34,96,97
Eisenburg, David 62,84,94,95,108,111
Ellis, David 69,84
Ellis, Gloria 34
Ellis, John 34,91,121,122
Ellis, Mike 69
Ellis, Polly 62,75,84,137,144
Ellis, Tom 69,86,145
Ellis, Vicki 31,34,78,128,130,134,139,140,141,147, 150
Evans, David 34,137
Evans, Gayle 62,84,86,89
Evans, Joyce 34
Evans, Larry 69,120
Evans, Nick 62,87,144
FACULTY 26,27,28,29
Faison, Brenda 62,89,142
Falkner, Fon 56,75,78,79,84,90,100,101,114,115,130, 131,133,136,137,144
Faucette, Allen 56,96
Faucette, Shirley 56,147
Faulkner, Barry 62,87
Faulkner, Danny 69
Faulkner, Debney 69,86,89,91
Faulkner, Jean 62,78,87,89,144,145
Faulkner, Jo Ann 98
Faulkner, Ray 69,147
FEATURES 127
Felts, Steven 69
Ferguson, Mr. John 27,108,113,120,125
Finch, Faith 69,84
Finch, Hal 69,84,145
Finch, Hickman 62,84
Finch, Kim 62
Finch, Sandra 62,75,89,143
Fisher, Edith 62,75,89,142
Fisher, Sharon 34,96
Flannagan, Chris 34,84,133,134,137,144
Flannagan, Mrs. 27
Fleming, Pam
Fletcher, Mike 62
Fletcher, Steve 62
Floyd, Robin 69,89
Fogg, Stephanie 35
Forrester, Kathy 35,104
Foster, Carolyn 62
Foster, Hattie 69
Foster, Jackie 69,78
Foster, Ricky 104
Francis, Betty 69
Frazier, Tommy 62,87
Freeman, Gary 69,86
Freeman, Sonny 62,125
FRENCH CLUB 82,83
FRESHMAN BAND 120
FRESHMAN FOOTBALL 112
FRESHMAN CLASS 67
Fuller, Joey 62,144
Funk, Bobby 69,84,120
FUTURE HOMEMAKERS OF AMERICA 76
FUTURE TEACHERS OF AMERICA 75
FUTURE BUSINESS LEADERS OF AMERICA 77
FUTURIANS 91
Galantis, Sophia 62,76,89
Garman, Mary Frances 62,84,86,135,143
Garrett, Jerry 69
Garrett, Pamela 35
Gilliam, Lucy 35,84,90,100,101,137,146
GIRLS' ATHLETIC ASSOCIATION 89
GIRLS' BASKETBALL 114,115
Glover, Annie 62
Glover, Mrs. 14,27,80
GOLF TEAM 125
Gooch, Judy 35,75,84,91
Gray, Butch 35,90,92,108,110,112,116,117,121,122, 134,137
Greenway, Tracy 35,104
Greenway, Vickie 62,106,107
Gregory, Eugene 35
Griffin, Christine 69
Griggs, Delores 62
Griffin, Mabel 69
Grissom, Charlotte 35
Grissom, David 70,84
Grissom, Deborah 56
Grissom, Eddie 35
Grissom, Ellen 63
Grissom, Johnny 70,120
Grissom, Linda 35,75,84,91,144
Grissom, Martha 56
Grissom, Ricky 78
Grissom, Ronnie 56
Grissom, Steve 56
Grissom, Sydney Ruth 35,77,147
Grissom, Tony 63
Guill, Dottice 35
Gupton, Christy 63
Gupton, Frank 35,96
Gupton, Margaret 35,98,133
Gupton, Steve 70
Gupton, Tim 35,78,81,84,91,92,93,130,131,134,135, 137,140,144
Hall, Vickie 63

Index

Hall, Wendy 36,77,100,101
Hall, William 63
Hamlen, Billy 63
Hamm, J. H. 36
Hankel, June 36,75,84,90,100,101,106,107
Hanks, Gwendetta 56
Hannon, Sammy 36,81,90,92,93,108,110,116,118, 121,122
Hare, Dennis 36,104,147
Hare, Eddie 96
Hargrove, Mary 70
Harrell, Sherwood 104
Harris, Allen 63
Harris, Becky 70,89,145
Harris, Donna 36,75,90,133,134
Harris, Gary 36,83,91
Harris, Jimmy 70,86
Harris, Jackie 63,91,144
Harris, Judy 63,89,101,144
Harris, Mike 63,147
Harris, Patsy 63
Harris, Robert 36
Harris, Sandra 63,89,114,115
Harris, W. C. 56,96
Harris, W. L. 70
Harrison, Edwin 36,81,84,86,91,92,93
Harrison, John 36,81,90,94,95,116,118,149
Harrison, Mr. Robert 21,25,26,27
Hartsell, Diane 56,75,78,81,84,89,136,137,141,146, 150
Hassell, Ginger 36,144
Hawkins, Marvis 70,142
Hawkins, William 63,84,108,110,112,121,126
Hayes, Kathy 63
Hearne, Mr. W. T. 19,27,145
Hedgepeth, Beverly 63
Hedgepeth, Harry 36,144
Hedrick, Cheryl 70,144
Hendly, Patsy 63,76,98
Hendricks, Wayne 63,84
Henderson, Arthur 70
Henderson, Larry 70
Hester, Debbie 56,75,84,89
Hester, Frank 144
H. H. S. COURT 134
Hicks, David 36,86,90,94,116,117,121,122,130,134, 137
Hight, Benton 70,84,120,145
Hight, Jane 70,86,89,136,145
Hight, Sterling 63,92,108,110,119,123,124
Hill, Thomas 70
Hinley, Patsy 89
Hobgood, Ronnie 63,108,110,119,125
Holmes, Phil 35,86,90,116,117,121,122,134,137
Holmes, Phyllis 63,84,135,143
Holtzclaw, Bill 56,84,123,124
Holtzclaw, Terri 63,86,87,143
HOMECOMING 130
Hoover, Mr. 27,29
Horner, Katherine 56,75,84,101
House, Mrs. 6,7,15,27,84
Howard, Maurice 56,96
Howes, Mrs. 21,27,91,132
Howland, Catherine 63,84,89,140,144
Howland, Mary Helen 37,77,91,133
Hoyle, Eddie 63
Hoyle, Janet 37,75
Hudson, Hartwell 70
Huggins, Mr. 21,28,92,93
Hughes, Barbara 56,75,84,89,130,133,146
Hughes, Debbie 70
Hughes, J. H. 56,78
Hughes, Miss 25,28
Hughes, Sue 31,37,75,78,90,106,107,129,131,133, 134,135,137,140,141,147
Humphries, Hurley 70,86
Hunt, Laura 37,77
Hunt, Steve 56
Hunt, Tim 37
Inscoe, Darlene 70,76
INTERACT 94,95
Ivey, Harold 108,119,121,122
Jackson, Alfred 56,90,108,110,118
Jackson, Johnny 56,90,94,108,110,111,123,124
Jackson, Pamela 63,142
Jackson, Sally 57,75,84,89,144
Jarrell, Durwood 70
Jeans, Robert 57,108,123,124
Jenkins, Bob 70,78,86,141
Jenks, Tim 63
Jessup, Ray 63,144
Johnston, Beth 63,76
Johnson, Ferrell 63,143
Johnson, Hope 70
Johnson, Katherine 70
Johnson, Kathy 70
Johnson, Susie 63,78,84,89,114,144
Jones, Bobby 63
Jones, Miss 17,28,102
Jones, Charles 37
Jones, Charles 63
Jones, Delores 37,104
Jones, Mr. 20,26,28
Jones, Mike 63
Jones, Phyllis 70
Jones, Ray 70,147
Jones, Shelby 37,104,133
Jones, Sylvia 37,102,103,133,134,135

Index

Jordan, Frances 37,75,81,84,102,103
Joyner, Miss 18,28,89,113,114
Joyner, Donnie 63
JUNIOR CLASS 54
J. V. BASKETBALL 119
Kanoy, Kent 63,84,119
Kearney, Janice 37,75,147
Kearson, Sherry 37,77
Keen, Mary 37,133,191
Kelly, David 37
Kelly, Richard 70
Kesler, Mr. F. D. 23,24
KEY CLUB 92,93
King, Jerry 37,104
Kinlaw, Del 63,84,92,119
Kittrell, Grady 63,87,144
Knight, Teresa 63,75,84,89
Knott, Mrs. 25
Lamb, Ted 38
Lane, Yvonne 63,78,84,89,114,115
Langston, Debbie 57,76
Langston, Johnny 57,92
Langston, Kathy 57,75,84,146
Lassiter, Anna 70,86
Lassiter, Anne 70,145
Lassiter, Debby 38,77,96
Lassiter, Donnie 70,147
Lassiter, Mary Jo 38,75,84,91,134,137,146,150
Lassiter, Morris 63
LATIN CLUB 86,87,88
Lawson, Scarlett 57,96
League, Jesse 57
Lee, Nancy 57
Lee, Susan 64
Lee, Vickie 70
Legg, Johnny 70,86,87
Legg, Mary 70,86,142
Legg, Sturdy 54,57,78,92,125,137
LIBRARY COUNCIL 98
Liles, Ray 104
Lilley, Bill 38
Lloyd, Joyce 38
Long, Bernie 64,144
Long, Johnny 70
Long, Linda 38
Lord, Betsy 57,75,81,140,144
Lord, Henry 70,86
Loughlin, Dena 38
Lovelace, Mrs. 28
Lovings, Woody 64
Loyd, Mike 64
McCall, Lynn 70
McDade, Sarah 70,86,89,142
McDade, Spurgeon 57,86,144
McDaniel, Pat 70
McKnight, Nathaniel
Mabe, Betty 70,78,142
Mabe, Steve 78,116,117,142
Macon, Mrs. 22,28,76
MAJORETTES 146
Mangum, Connie 64
Marable, Charlie 38,90,108,111,123,124
Marable, Dwight 70
Marrow, Bobby 57,84
Marrow, Leon 38
Marselone, Mike 57,86
MASCOTS 30
Mason, Coleman 64
Mason, Johnny 64
Matsick, Andy 64
Matthews, Becky 70,133
Matthews, Debby 38,78,140
Mattox, Jerry 38,134,137,144
Mayfield, Christine 64
Maynard, Richard 38,86,121,122,144
Meadows, Virginia 64,76,133,143
Michels, Gary 64,125,144
Mills, Jane 57,78,90,100,101,106,107,130,137,140
Mills, Kathy 64,84,91,143
Mitchell, Betty 77
MONOGRAM CLUB 90
Moody, Wilton 64
Moore, Jimmy 70,120
Moore, Mike 104
Moore, Owen 39
Moore, Pattie 57,96,97
Moore, Sally 57,81,84,140,144
Morgan, Randall 71,143
Mosley, Ruth 71
Moss, Dale 71
Moss, Len 64
Moss, Steve 71,144
Mullins, Debbie 39,104
Mullins, Willie 39
Murphy, Ginger 39,100,101
Murphy, Mrs. 16,28,78
Murphy, Randy 57
Murray, Bobby 123
Murray, Elaine 71
Myrick, Linda 57,91
Nance, Juanita 64,76,135
NATIONAL HONOR SOCIETY 80,81
Neathery, Betty 39
Nelson, J. W. 64,147
Nethery, Gary 71
Newcomb, Robert 39,90
Newman, Barbara 71,78
Newman, James 39

Index

Newman, Randy 71,96
Newman, Sheila 71
Newman, Tommy 71
Norman, Larry 64,94,95,144
Nunnery, Glenn 57,90,132
Nunnery, Keith 71,78,86,145
Nutt, Patricia 39,86
Oakley, Dale 71
Oakley, Faye 71,89
Oakley, Leigh 39,75,80,81,84,140,144
Oakley, Susan 39,75,84,134,137,144
O'Brien, Belinda 57
ORGANIZATIONS 74
Orr, Susan 39,75,81,102,103,140
Overton, Betty 64
Overton, Billy 71
Overton, Sandra 39,77
Owens, Ricky 57
Pace, Mr. Rex 17,28,104
Parham, Chris 64,84,135,144
Parham, Coach 18,28,90,108,113
Parham, David 64,119,125
Parks, Pam 39,75,146
Parks, Skeeter 57,144
Parrish, Kelly 71
Parrot, Amy 39,77,78
Partin, Drew 39,96
Patterson, Karen 64
Payne, Linda 40
Pearce, Debra 57,75
Pearce, Mr. 29,139
Peace, Suzanne 64,87,91,100,101,138,144
Peck, Donna 64,87,89,91
Peedin, Linda 57
Pegram, Cindy 71
Pegram, Jim 104
Pegram, Rhonda 64
Pendergrass, Joannie 57,96,133
Pendergrass, Linda 64
Pendergrass, Steve 40
Pendergrass, Wayne 57,96
PEP PAC COURT 129
PEP PAC STAFF 102,103
Perdue, Patricia 57
Pernell, Alan 71,145
Pernell, Carl 71
Pernell, Jimmy 71,86,145
Perry, Cecil 58
Perry, Maxine 64,76
Perry, Miss Fran 16,29,150
Pettegrew, James 64,108,111
Pettigrew, Tedi 71,142
Phelps, Dennis 71,120
Phillips, Mrs. Lilly 14,29
Phillips, Susan 60,64,75,84,89,133,143
Pierpoint, Virginia 64,78,87,89,91,138
Piestrak, Stanley 116,121
Piestrak, Coach 113,116,121
Pirtle, Pirtle 64,76,89
Pitts, Mavis 40,89,137
Pleasants, Faye 58,86,144
Pleasants, Morris 71,145
Pope, Mack 40
Porter, Mason 58,84,137
Porter, Sarah 71,86
Powell, James 60,64,78,87,92,131,137,144
Powers, Keith 58
Poythress, Jan 71
Poythress, Lib 71
Poythress, Tony 40,78,91,92,100,101,138,139,141, 144
Prewer, Jeff 71
Pritchard, Peggy 64,87,91,143
Profilet, Paula 71,143
Pugh, Nancy 87,89,143
Pulley, Barbara 40,100,101,130,134
Pulley, Dwight 64,96,104
Pulley, Linda 64
Pulley, W. T. 64
Pulliam, Elaine 71,84,89
Raines, Mike 64
Raines, Ray 71
Rainey, Mabel 64
Rainey, Mike 64,84,108,111,119
Rainey, Pat 71,142
Ramsey, Carol 71,86
Ramsey, Chuck 64
Ramsey, Elizabeth 40,77
Ramsey, Harold 71,120
Ranes, Harold 65
Ranes, Janet 40
Ranes, Mike 65
Raynor, Susan 84,89,145
Ray, Susan 89,144
Reavis, David 65,87,144
Reid, Linda 71
Renn, Dennis 40,96
Renn, Kathy 71
Renn, Sarah Kelly 40
Rhodes, Betty 71
Rice, C. 86
Richards, Lillie 71
Richardson, Myrtice 40
Richardson, Ruth 71
Riggan, Jackie 40,103,106,107,134,135,147
Riley, Danny 71
Robards, Carol 71,89
Robards, Pam 58

Index

Roberson, Carolyn 65
Roberson, Covela 40
Roberson, Douglas 40,96,104,145
Roberson, Harold 71
Roberson, Kay 65
Roberson, Lemuel 40
Roberson, Patsy 40
Roberson, Phillip 71
Roberson, Phyllis 72
Roberson, Ronald 40,96,104
Roberson, Sandy 72
Roberson, Tommy 31,40,92,93,130,134
Robertson, David 72
Robertson, R. D. 72
Robinson, Mike 72,84
Rodwell, Mrs. 22,98
Rodwell, Olivia 58,75,83,86,130,143
Rogers, Rusty 21,78,92,93
Rogers, Sherry 41
Romer, Carolyn 58,84,89
Ronner, Jim 72,86
Ronner, Margaret 41,89,90,144
Rooker, Butch 58,104
Rose, Nancy 58
Rose, Randy 41,96
Royster, Mrs. 19,29,143
Rozier, Rebecca 58,75,84,144
Sanford, Richard 104,147
Satterwhite, Ann 41,81
Satterwhite, Carolyn 41,96
Satterwhite, Florence 58,96
Satterwhite, Mike 21,92,108,109,140
Satterwhite, Paula 58
Satterwhite, Shelia 72
Satterwhite, Tommy 58,84,86,108,111,123,124
Schertzinger, George 58,92,100,101
SCHOOL BOARD 24
Schuster, Johnny 58,104
Seaman, Marshall 65
SENIOR CLASS 8,9,11
SENIOR DIRECTORY 156
Shands, David 65,87
Simmons, Harry 72,86,145
Singleton, Dade 72,78,84,89,136
Smith, Carol 72,84,89,145
Smith, Grant 72
Smith, Jo Shearin 58,75,84,89,144
Smith, Mike 58,104
Smith, Miss 17,29,77
Smith, Phillis 72,143
Smith, Ronnie 65
Smith, Velma 72,76,135
Sneed, Sandra 65
Soholt, Phil 65
SOPHOMORE CLASS 60
Southerland, Donna 60,65,75,78,84,89,100,101,106,107,131,133,137,139,143
Southerland, Twyla 54,75,84,100,101,106,107,130,133
Spain, David 65,119,121,122
SPANISH CLUB 84,85
Spruill, Roger 41,91,144
Spruill, Wayne 65,87,94,116,118,144
Squires, Billy 72
Stabler, Betsy 41,75,144
Stainback, Connie 58
Stainback, Dale 65
Stainback, Donnie 41
Stainback, Eddie 72
Stallings, Allan 58
Stanley, Jo 65,144
Stanley, Patricia 65
Stanton, Miss Peggy 14,29,100
Steed, Shyvonne 72,143
Stewart, Jimmy 65
Stewart, Pam 65
Stewart, Wanda 58,89
Stokes, Kathy 72
Stokes, Lorraine 72
Stokes, Martha 72
Stokes, Tommy 65,108,111
Stott, Johnny 41,91
Strange, Tim 65,84,108,109,111,121
Strop, Judy 72,89
Stroud, Sylvia 72,76
Stroud, Vivian 58,96
Studebaker, Johnna 58,75,78,80,81,86,89,102,103,106,107,136
Studebaker, Marcia 58,75,86,100,101,106,107,133
STUDENT COUNCIL 78,79
STUDENT HONORS 140,141
Sumner, Harold 58
Sumner, Robert 41,96
SUPERLATIVES 43
Sutton, Whit 72,86,143
SWEETHEARTS 133
Sydnor, Burton 41,86,91
Tant, Cynthia 58,76,96
Tant, Judy 72
Tant, Linda 72
Tart, Kay 41,76,77
Tart, Ray 41,96
Tart, Wanda 58,76,96
Tatum, Ernest 58
Taylor, Scrappy 58,90,108,110,116,117,123,137
Teague, Shearin 65
Tedder, Carol 72,84
Tedder, Vicki 65,84,89,143

Index

Tell, Vicki 72
Teiser, Carolyn 59,84,129,133,136,146
Temple, Sandra 59,76
Terry, Debra 41
Tharrington, Denise 41,146
Tharrington, Dennis 41,78,80,81,90,92,100,101,116 117,123,124,134,136,140,141,144
Tharrington, Grey 65,84,89,114,133,136,144
Thomas, Judy 59,75,100
Thompson, Allen 59,84,108,111
Thompson, Jerry 31,41,78,90,94,108,109,110,116, 117,121,122,126,134,140,141
Thompson, Patsy 59,75,83,106,107,137,147
Thornton, Jean 59,75,86,100,101
Tingen, Rita 72
Tinsdale, Rosalie 65
Tippett, Bobby 72,86,145
Tolbert, Barbara 15,72,86,87,139
Tolson, Jimmie 65,94,119,125
TRACK 123,124
Trotman, Billy 65,119,144
Trotman, Butch 42,108,111,116,123,124
Tucker, Betty 65,76,86,89
Tucker, Betty Lou 65
Tucker, Bonnie 42,84,89
Tucker, Charlotte 65
Tucker, Ed 72,78,120
Tucker, Laureen 59,75,84,91,144
Tunstall, J. M. 72
Tunstall, John 59,123
Turner, Darlene 65,89
Turner, Durwood 42,84,94,100,101,102,103,140
Turner, Judy 72,76,89
Turner, Robert 72,78,86,143
Tuten, Lee 59,78,84,94,95,123,124,139
Twisdale, Jimmie 65,78,108,110,121,122
Tyndall, Brenda 42,78,102,103,106,107
Tyndall, Deborah 65
Tyndall, Scenie 42
Tyson, Terry 59,80,81,83,92,123,124,140,142,143
VARSITY BASKETBALL 116,117,118
VARSITY FOOTBALL 108,109,110,111,112
Vaughan, Brenda 59,98
Vaughan, Charles 65,104,143
Vaughan, Dale 73,84
Vaughan, Jimmy 59
VICA 104
Vick, Shirley 42
Vickery, Mrs. 17,29,96
Waddell, Luann 72,78,84,89,143
Waldrop, Faye 72
Walker, Dan 72,86,143
Walker, Gene 42,86,91,137
Walker, Miss 20,29
Walters, Drew 65,92
Watkins, Billy 72
Watkins, Dan 42,96,97,147
Watkins, James 59
Watkins, Mrs. 20,22,29
Watkins, Randolph 59
Watkins, Savannah 66
Watkins, Tommy 72
Watson, Sharon 59,75,84
Weatherington, Dale 42,96,97
Weaver, Bonnie 59
Weaver, Carol Currin 42
Weaver, Joyce 59,96
Weaver, Tony 42,142
Weiss, Charles 72
Weldon, Dean 66
Weldon, Regina 72
Wells, Al 59,91,94,95,102,103,144
Wells, Barbara 42,96
West, Donnie 72
Wester, Buddy 72,86
Wester, Dan 73
Whaley, Pat 66,89
White, Carol 66
White, Desiree 73,89
Whitmore, Barbara 42
Whitten, Bruce 73
Wiggins, Bill 59
Wilkerson, Beverly 73,89
Wilkerson, Dana 59
Wilkins, Eric 73
Williams, Carolyn 73
Williams, Jimmy 42,78,91,92,144
Williams, Lynn 60,65,75,84,89,90,114,115,129,133, 143
Williams, Lynn 73,84,89,114
Williams, Patricia 73,84,89
Williams, Peggy 73,89,145
Williams, Sandra 73,89
Williams, Shirley 59
Williams, Tony 59,84,91
Williamson, Carolyn 66
Williamson, Ricky 73
Williamson, Sandra 66,76
Wilson, Sandra 66
Witherspoon, Mary 66
Wood, Ruth 66
Woodall, Holly 73,86,154
Woodall, Jeanne 59,75,78,81,84,91,144
Woodard, Glenda 42
Woodlief, J. W. 42
Woods, Joel 59
Worley, Calvin 59,84,91

Index

Worley, Wayne 73
Wortham, Holly 66
Wortham, Jean 73,86,89,142
Wortham, John 66
Wortham, Robbie 72,84,144
Wortham, Turner 42,84,94,95,101,100,125
Wright, Allen 59,104
Wright, Brenda 73
Wright, Daphne 42,84
Wright, Dennis 66
Young, Bonnie 66
Young, Chris 54,59,75,84,102,103,140,142,143
Young, Dewey 59
Young, Mrs. 29

Congratulations

to the

class of

1968

UNITED STATES MOBILE HOMES, INC.

Henderson, North Carolina

Compliments of

McCRACKEN OIL COMPANY

Your American Oil Distributor

Henderson, North Carolina

EDWARDS AUTO SALES

BRIGG'S BROTHERS
SALES & SERVICE
Raleigh Road

CLEMENTS MOTOR CO., INC.

F & F EQUIPMENT COMPANY

CARTER PAINT & WALLPAPER CO.
247 East Montgomery
Henderson, North Carolina

Compliments of
McINNIS & PALMER MOTORS, INC.
Continental-Mercury
Comet-Cougar

SEALTEST PRODUCTS
W. R. Cain Distributor

MERLE NORMAN COSMETICS
GIFTS - JEWELRY

SANFORD MILLING COMPANY

of Henderson

High Grade Flour and Feeds

Snow Flake - Hartness Choice

Southern Belle

Dial GE 8-4526

SHORT PATENT
SNOW FLAKE
SELF-RISING
FLOUR

OUR COMPLIMENTS TO THE CLASS OF 1968

Henderson, North Carolina

1ST NATIONAL BANK

Banking & Trust
"The friendly bank for everybody"

The Only
National Bank in Vance County

Member of Federal Reserve System

All Deposits Insured Up To $10,000

DIAL

Main Office
GE 8-7118

Bookkeeping Dept.
GE 8-5498

Insurance Dept.
GE 8-5207

Drive Ins
GE 8-7476

Every Service Rendered Consistent With Good Banking

Henderson, North Carolina

Congratulations
from

PERFECT PACKED PRODUCTS CO.

Henderson, North Carolina

Congratulations
Seniors!

DAVIS
OF HENDERSON, N. C.
Blackburn's

Compliments of

VANCE FURNITURE CO., INC.

Garnett Street Henderson, N. C.

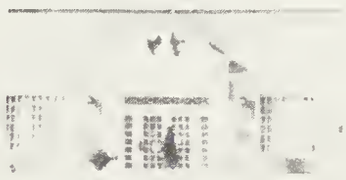

Compliments of

CITIZEN'S BANK AND TRUST COMPANY

"The leading bank in this section

since 1889"

HOME OFFICES
P. H. Rose Building
Henderson, N. C.

NEW YORK OFFICE
200 5th Avenue

ROSES

Over 50 Years of Service To Our Friends
And Neighbors in Seven Progressive
Southeastern States.

NORTH CAROLINA . SOUTH CAROLINA . VIRGINIA . TENNESSEE . GEORGIA
KENTUCKY . ALABAMA

Johnson's

Gant
H. I. S.
Thane
Manhattan
The Villager
John Meyer
Pamela Martin
Lanz
Pendleton

THE FABRIC SHOP

Concord Kettlecloth
Cannon Towels
Bedspreads

Brunswick Knitting Yarns
Upholstery Fabrics
Needlepoint

158 Bypass

C. J. HEDRICK INC.

Garage &
Dump Truck Service

Norlina Rd. Phone: 8-8096

. . . come to where the Brands are . . .

Roth-Stewart Co

Be sure to visit our New
New Sporting Goods Dept.

Our 61st. year . . . . .

Congratulations
from

GATEWAY SERVICE STATION

Complete Car Care

929 S. Garnett Street
GE 8-5517

HOCUTT–DRUGS

Reliable Pharmacist

Horner Building
Dial GE 8-4152

315 S. Garnett St.
Henderson, N. C.

FASHION FLOWERS AND GIFTS

JOHN MUNDY FLORIST

Henderson, North Carolina

MACON'S
OFFICE EQUIPMENT INC.

Olympia Typewriters
"Sales-Service-Supplies"
Victor Adding Machines

1125 Garnett Street
Telephone 492-1496

Compliments of

BOWERS & BURROWS, INC.

Good Luck
and
Best Wishes!

MARIE'S BEAUTY SHOP

Compliments of

CAROLINA BAGGING CO.

LARRY'S SHOE STORE

"Shoes for every occasion"

Henderson, North Carolina

Compliments of

L. B. HANNON'S GROCERY

LEGGETT'S DEPARTMENT STORE

"The home of better values"

Garnett Street
Henderson, North Carolina

AYCOCK'S SHOE STORE

For correct campus footwear

Garnett Street
Henderson, North Carolina

Congratulations
To The Class
Of
1968

SATTERWHITE FURNITURE, INC.

Garnett Street

EAST CAROLINA TIRE COMPANY

wishes you

the best of luck!

WOOLARD'S

Garnett Street - Raleigh Rd.
and

PEOPLES SERVICE DRUG STORE

Henderson, North Carolina

CONTINENTAL HOSIERY MILLS INC.

ELLIS MOTOR COMPANY

ALFORD'S

Printers - Office Supplies
Pianos - Musical Instruments
Cameras - Gifts - Novelties

Best Wishes!

SOUTHERN ICE CREAM COMPANY

Your local Pine State Dealer

CITY CLEANERS

Dabney Drive

Henderson, N. C.

"SELF SERVICE" SHOE STORE

SHOE CIRCUS

414 Garnett Street Henderson, N. C.

Real Estate
Residential Commercial
Resort

W. E. HIGHT, JR.

Office: 438-8093
P. O. Box 274
Henderson, North Carolina

Best Wishes
from

F.C.X.

Farm Supplies Fuel Oils
Tires
Henderson, North Carolina

SWAIM SUPPLY COMPANY

Wholesale Plumbing and Heating

Eljer Plumbing Fixtures

WILSON'S ELECTRIC CO.

wishes the graduates
of '68
the very best for the
coming years.

Compliments of

J. W. JENKINS, INC.

Gulf Petroleum Products . . . Tires, Batteries, Accessories

Phone GE 8-7123 Henderson, North Carolina

VEND-A-MATIC CAR WASH

Corner Garnett St. & Dabney Drive . . . Henderson, N. C.

Solicits Your Patronage

M. E. WHITMORE, INC.

Sales Buick Opel GMC Trucks Service

1520 Dabney Drive P. O. Box 650

TELEPHONES
Office 438-4324 - Parts 438-4233 - Service 438-5521

Good Luck
Graduates!

THE TAVERN

Henderson, North Carolina

Compliments of

ELECTRIC MOTOR & MACHINE SERVICE, INC.

Henderson, N. C.

Compliments of

T-T Supply Co., INC.

Dial GE 8-8191
GE 8-8192

Putting Green -- Pool -- Air Conditioning -- Phones

HENDERSON MOTEL AND RESTAURANT

CHARCOAL STEAKS

¼ Mile Off Fed. 85 On US 1 Bus. & 158 North

A. B. MATSICK, Mgr. Phone 492-1172
Henderson, N. C.

DOWNTOWN MOTORS, INC.

715 S. Garnett St.
Henderson, N. C.

Telephone: 438-8366

Good Luck, Seniors

VANCE CLEANING CO.

"The Leading Furniture Store In This Section"

Henderson Furniture Co., Inc.

Dial 438-7137 Henderson, N. C.

FRIGIDAIRE RCA

WESTER REALTY AND INSURANCE AGENCY, INC.

The best insurance since 1909

Insurance-Rentals
Real Estate
Loans-Bonds

Henderson, North Carolina

Best Wishes
for a
Successful Future!

LAURENS GLASS, INC.

LIB'S BEAUTY SHOP

J. C. PENNEY CO.

CHRISTIAN–HARWARD FURNITURE COMPANY

Compliments
of
BON TON ESSO SERVICE STATION

OAK GROVE

SOUTHSIDE DRUG

JACK E. ASHCRAFT
Distributor of Pure Oil Products
Phone–438-3524

NEWMAN & SEAMAN, INC.
1025-27 S. Nicholas & William St.
Dial 438-3151 Henderson, N. C.
The store that saves you money
Where quality tells and prices sell

"K" FOOD MARKET

It's Wonderful to be Needed and We Need You!

King Bros. Dabney Drive Henderson, N. C.

Leave the Driving to Us

Best Ice Cream
in
Town

FREEZE MAID

DIXIE MILLING CO. INC.

Nutrena & Swift Feeds
Custom Grinding

Grain Buyers

Old US 1 South 438-8274

HUGHES MERCHANDISE

SEAMAN ELECTRIC SERVICE
Hotpoint Zenith
Electrical Contractor
Phone 438-8298

HARRIET & HENDERSON COTTON MILLS

Manufacturers
of

Fine Knitting and Weaving
Yarns

Henderson, North Carolina

DEPENDABLE YARNS
SUPERIOR QUALITY

GRADY'S VARSITY CLOTHES
Henderson Oxford

PENNY FURNITURE CO., INC.
515 S. Garnett Street
Henderson, North Carolina

PUTT–PUTT GOLF COURSE

ALLISON FINCH–PRINTING
1132 S. William Street
Henderson, North Carolina
Next to Southside Drug Store

Best Wishes
STANLEY'S SHOE STORE
Tomorrow's Styles Today

PARKER'S DRUG STORE
Your Rexall Drug Store

COWARD'S

Compliments of
HOLDEN OIL COMPANY
Your Sinclair Distributor
Telephone: 438-4621

Compliments of
EARL'S GULF SERVICE

NANCY ANN CANDIES
940 William Street
Henderson, North Carolina

ARLENE'S
READY TO WEAR
SHOPPE
Henderson, North Carolina

J. H. BUILDERS
Parham Rd. Henderson, N. C.
Free Estimates
J. D. Johnson GE 8-4675

Phillips 66
DABNEY DRIVE 66 SERVICE
Washing, Polishing, & Greasing
Phone GE 8-5033
Henderson, North Carolina

Congratulations
from
PEOPLE'S SERVICE DRUGS

MOTOR SALES, CO., INC.

Good Luck, Seniors!
HENDERSON MUSIC COMPANY

COCA-COLA BOTTLING CO.

Henderson, North Carolina

TURNER DISTRIBUTING COMPANY, INC.

Tom's Toasted Peanuts

Peanut Butter Sandwiches

Delicious Candies

Potato Chips

Compliments of

HENDERSON VULCANIZING COMPANY

Motorola Color TV
Stereo & Radios

Goodyear - Norge
Quality Furniture

"Your Gift Headquarters"

Phone GE 8-5161

602 S. Garnett Street
Henderson, North Carolina

A. R. PERRY GLASS COMPANY

CITY TIRE RECAPPERS

Compliments of
TASTEE – FREEZE

THE LITTLE HOTEL

COBLE DAIRY

FALKNER BUILDING SUPPLY, INC.

Lumber - Building Supplies - Hardware

Congratulations
GRADUATES

PINNELL
INSURANCE
AGY.

"Where you're a neighbor, not a number"

Professional Building
Henderson, North Carolina

The 1967-1968 Pep Pac Staff would like to express its appreciation to the merchants who have supported our annual through the buying of advertisements.

Granville County Public Library
4 2756 20160 6230

For Reference

Not to be taken

from this library

REFERENCE
Not to be Taken From This Library

DELMAR